red eye

Tuesday
April 8, 2014

★ FREE ★

A Chicago Tribune publication

Chicago police work the scene after a man was killed April 13 in the 3000 block of West 53rd Place.
ANTHONY SOUFFLE/TRIBUNE FILE

104 VICTIMS, 4 MONTHS

STATE OF THE CITY *pages 6-7*

BY JULIA BORCHERTS | REDEYE@TRIBUNE.COM » GET MORE EAT. DRINK. DO. IDEAS AT REDEYECHICAGO.COM

EAT

VEGAN PRIX FIXE SERIES

Red Door

2118 N. Damen Ave. 773-697-7221

The Bucktown restaurant debuts a Tuesday night option featuring a weekly changing, four-course menu that kicks off with such dishes as a savory buckwheat okonomiyaki pancake topped with local asparagus, pickled spring onions, vegan sour cream, shiso herb and red miso. Thirsty? Add a flight of half-pour wine pairings for $10 more. 5 p.m.-midnight. $29.

LENNY GILMORE/REDEYE FILE

NO DIET DAY

Delightful Pastries

1710 N. Wells St. 312-255-0724

Dine on selections from the expanded brunch menu including the British Mob Movie (sunny-side-up eggs, pan-fried potatoes, tomato-braised beans with mixed vegetables, extra-thick-cut bacon and blood sausage; $9.95). 8 a.m.-2 p.m.

DRINK

SPRING COCKTAIL MENU

Unite Urban Grill

1450 W. Chicago Ave. 312-455-8900

The West Town spot unveils its new sidewalk cafe where you can sip $11 offerings from the new cocktail program inspired by various Chicago neighborhoods such as the Pilsen (scotch, cognac, pineapple syrup, orange bitters, black tea) and the West Town (tequila, pear and cherry liqueurs, lime juice). 5-10 p.m. No cover.

DO

'VIEUX CARRE'

Raven Theatre

6157 N. Clark St. 773-338-2177

Think your neighbors are eccentric? You're not alone. Raven Theatre presents Tennessee Williams' autobiographical play about the characters he meets when he takes a room in a run-down boarding house in New Orleans' French Quarter. 7:30 p.m. Through June 28. $22-$36. Tickets: **raventheatre.com**

TUESDAY FUNK

Hopleaf *5148 N. Clark St. 773-334-9851*

Get funky at the 69th edition of this eclectic monthly reading series with local authors James Finn Garner ("Politically Correct Bedtime Stories"), Melissa Wiley, Gint Aras ("Finding the Moon in Sugar"), Dustin Monk and You're Being Ridiculous series founder Jeremy Owens, plus hosts Eden Robins and Andrew Huff. 7:30 p.m.

REDEYE TIP OF THE DAY Celebrate The Guild Literary Complex's 25th anniversary at May 15 benefit at Victory Gardens: **guildcomplex.org**

A Chicago Tribune publication

redeyechicago.com

General Manager: Amy Guth, *@amyguth*

Managing Editor: Kristin Samuelson, *@ksamredeye*

CONTACT US

Newsroom: 312-222-4970 redeye@tribune.com

Advertising: 312-222-3317 advertisingredeye@tribune.com

Classifieds: 312-222-2222

Home Delivery: 1-800-TRIBUNE

Circulation: redservice@tribune.com

A SIB OF THE TRIB

RedEye, a Chicago Tribune publication, is published five days a week, except on certain holidays. Unsolicited manuscripts, articles, letters and pictures sent to the Chicago Tribune are sent at the owner's risk.

Copyright ©2014 Chicago Tribune Company LLC. All rights reserved as to the entire content. Not for resale.

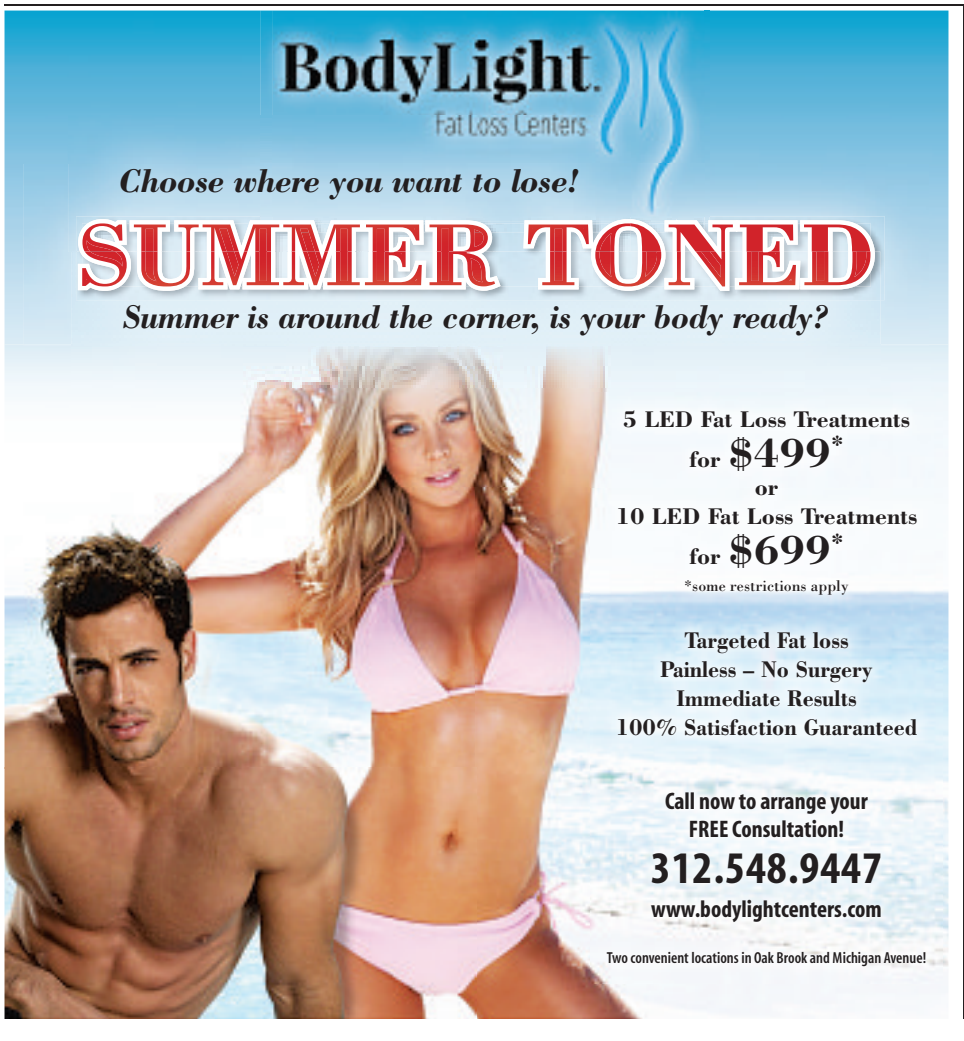

The average certified project manager earns **$111,824** *a year for making sure everything runs smoothly.*

LOYOLA

Project Management Certificate Program

Earn your credentials in only five days at Loyola's convenient Water Tower Campus.

June 9–13 or Sept. 8–12, 2014

Executive Education • 312.915.6761 • **LUC.edu/PMredeye**

Source: PMI Project Management Salary Survey, Seventh Edition

LOYOLA UNIVERSITY CHICAGO 1870 AD MAJOREM DEI GLORIAM | QUINLAN SCHOOL of BUSINESS

MERS case puts many in isolation

50 caregivers, man's family monitored to stem spread of virus

Chicago Tribune

The man authorities cite as the nation's first confirmed case of Middle East Respiratory Syndrome and dozens of hospital workers who first came into contact with him are being isolated from the general public, an effort by officials and public health experts to contain the potential spread of a deadly new pathogen.

Medical workers at an Indiana hospital who now have contact with the man are required to wear gloves, masks, gowns and eye protection. He's being held in a room designed especially for patients with respiratory infections, segregated from the hospital's air circulation system.

The patient needed oxygen during the first part of his stay, officials at Community Hospital in Munster said Monday, but was never admitted to intensive care. Doctors said he's now breathing regular air, is in good spirits and has a good appetite.

As the man's condition appears to improve and nobody else has shown evidence of infection, officials provided the most detailed account to date of the seriousness of care with which public health and Centers for Disease Control and Prevention have taken to investigate and contain the potential spread of MERS in the U.S.

Roughly 50 hospital nurses, clerks, aides, dietary experts and other workers who came into contact with the patient before his infection was confirmed are on paid leave—isolated inside their homes as experts watch for signs of symptoms and test for infection during the virus' known incubation period.

The patient's family members are in the same predicament. Those isolated at home have been asked to wear face masks if they leave the building, officials said.

At a briefing with Indiana and federal officials Monday, officials said the Saudi Arabian health care worker, who has not been identified but whom experts refer to as the "index patient," is expected to return to home isolation with his family "very soon."

Medical technician Chris Tomczak works in a mircobiology laboratory at the Community Hospital in Munster, Ind., on Monday. ZBIGNIEW BZDAK/TRIBUNE

WHAT IS MERS?

MERS is a new type of what scientists call "coronaviruses," a widespread group of diseases that includes the common cold and pneumonia. The highly contagious SARS virus, which killed hundreds in Asia and North America in the early 2000s, is another kind of coronavirus. First discovered in a Saudi Arabian patient in summer 2012, some experts believe MERS originated from an animal source because it's been detected in camels and bats in the Middle East. MERS symptoms—fever, cough and respiratory problems—resemble those of influenza. Unlike the flu, however, there is no available vaccine or specific treatment recommended for the virus.

But it's unclear when the man, who officials said crossed the U.S. border through O'Hare while en route to a planned visit with Indiana relatives, will be able to travel or leave the country.

No one who has been isolated because of their contact with the patient has tested positive for the virus, officials said. Its incubation period lasts an estimated two to 14 days, and the patient first reported his illness at an Indiana hospital April 28.

"We think this is well-contained, but we are exercising an abundance of caution," said Dr. Daniel Feikin, a CDC epidemiologist and head of an agency response and investigation team sent to Indiana. "I think it is promising that the staff that have had contact with him have already tested negative."

TRACKING THE MERS PATIENT'S TRAVELS

As the patient with the first confirmed case of Middle East respiratory syndrome, or MERS, in the U.S. is being treated in a northwest Indiana hospital, health officials have taken steps to find those who came into contact with him on his journey from Riyadh, Saudi Arabia, to O'Hare to Indiana, demonstrating how the Centers for Disease Control and Prevention responds to such a crisis. The man lives in Saudi Arabia and was visiting family in Indiana. MERS has killed nearly 25 percent of the people who got it, the CDC has estimated.

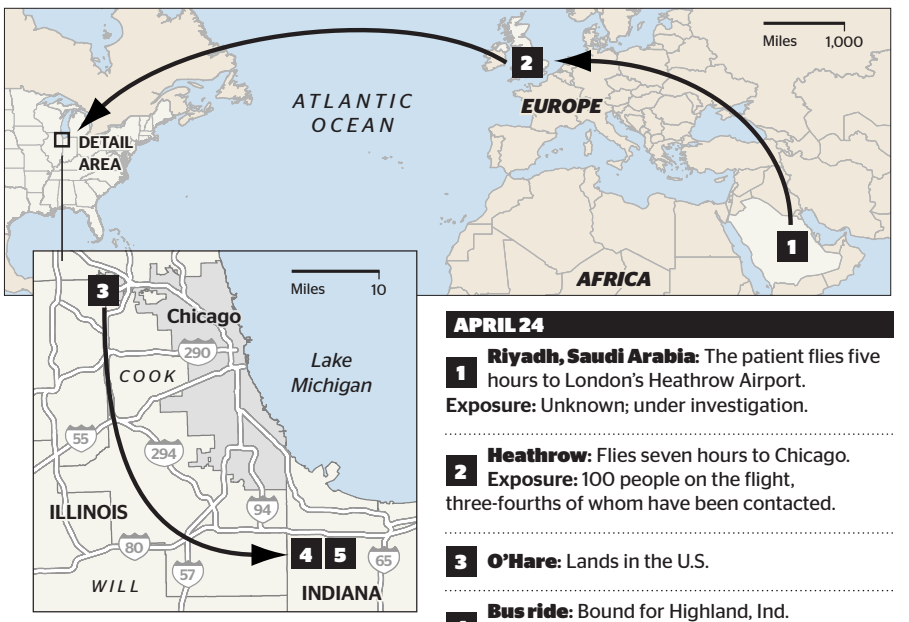

APRIL 24

1 **Riyadh, Saudi Arabia**: The patient flies five hours to London's Heathrow Airport.
Exposure: Unknown; under investigation.

2 **Heathrow**: Flies seven hours to Chicago.
Exposure: 100 people on the flight, three-fourths of whom have been contacted.

3 **O'Hare**: Lands in the U.S.

4 **Bus ride**: Bound for Highland, Ind.
Exposure: 10 people.

APRIL 28

5 **Munster, Ind.**: Checks into Community Hospital complaining of cough and fever. MERS virus confirmed May 2.
Exposure: At least 50 hospital staff who treated the patient are in temporary home isolation, as are his family members.

Hospital treatment

- The patient is being treated in an isolation room from which air is expelled through a filter, preventing it from being shared.
- Medical personnel wear goggles or face shields, gowns and gloves when entering the isolation room.

SOURCES: Tribune reporting; statements from Community Hospital; Centers for Disease Control and Prevention; Reuters TRIBUNE

Water taxis begin commuter service

GOING PUBLIC

Tracy Swartz
» tswartz@tribune.com
» @tracyswartz

Spring weather isn't a sure thing in Chicago—but Chicago water taxis are determined to make spring a shore thing.

Shoreline Water Taxi began its commuter service Monday between Erie Street and Willis Tower. The Wendella boats, which travel to Union Station, Chinatown and Goose Island, began running April 14, and expect to expand their schedule later this month.

Wendella had to delay the start of its spring service because of the harsh weather, but operations chief Andrew Sargis is optimistic about this year.

A Shoreline spokeswoman said the company did not delay the start of its season. Here, Going Public looks at Chicago water taxi service routes and rates.

The Chicago Water Taxi via Wendella boats

Cost: Single tickets vary from $3 to $8, depending on the route. An unlimited weekday pass is $8 while a daylong pass on a weekend day or holiday is $10.

Routes: The boats currently travel between Ogilvie/Union stations (northwest corner of the Madison Street bridge) to the Michigan Avenue bridge with a stop at LaSalle/Clark streets. There is also weekend service to Ping Tom Memorial Park in Chinatown.

Wendella will begin its summer schedule May 24. The boats will then travel every day to Chinatown and North Avenue (the southwest corner of the Cherry Street pedestrian bridge on the northern tip of Goose Island). The summer schedule will run until Sept. 21, when the company reverts to its current spring schedule.

Shoreline Water Taxi

Cost: Commuter fares are $2; adult fares for non-commuter service range from $5 to $8. A one-day adult pass is $23 while a two-day pass is $29.
Routes: Shoreline on Monday began its morning service between Erie Park (the north end of the park at Erie and Larrabee streets) and Willis Tower (233 S. Wacker Drive).

Regular daily service begins Memorial Day on the Chicago River between Navy Pier, the Michigan Avenue bridge and Union Station, and on Lake Michigan between Navy Pier and Museum Campus. Weather permitting, this service will run on weekdays before Memorial Day.

DIVVY AND CONQUER
This week, GP is experimenting with Divvy by trying to replace all workweek CTA bus and train rides with Divvy bikes. Follow along on Twitter **@tracyswartz** with the hashtag **#24HourNewsCycle**.

STATIONARY
A weekly dispatch from a CTA station of note

This week: 18th Pink Line
Finally, a CTA stop with a personality! The 18th Street stop in Heart of Chicago inspires riders to stop and look at all the murals that decorate the walls and the steps in the station. According to the CTA, "Several murals symbolize and tell stories about the neighborhood that the 18th station serves. Each of the colorful murals illustrates a different story of rich Mexican heritage while also depicting many important cultural icons in Mexican history."

The CTA is making a push to increase the artwork at Red Line stops this year. Hopefully the art in these stations will reflect the surrounding neighborhoods as well as the 18th Street stop does.
Next up: South Boulevard Purple Line station

Ride of passage *by Victoria Rodriguez*

They both liked "How to Win Friends and Influence People" on Facebook.

***What's this?**
New thing: RedEye will be featuring a new comic about the CTA every Tuesday in this space. Got ideas you'd like to see illustrated? Tweet **@redeyechicago**.

'The Archer Curve' –@mercedes_zapata

#CTASPOTTING
What's your daily CTA commute like? Show (and tell) us with the tag **#CTAspotting**, a new thing we're trying over on Instagram and Twitter. We'll feature the good ones here every Tuesday.
(Don't forget to leave a detailed caption/comment with your photo!)

JOIN OUR THANK-A-MOM MOVEMENT & MAKE A DIFFERENCE Now through Mother's Day, say Thanks to the amazing moms in your life and we'll donate $2, up to a total of $400,000, to your choice of 5 mom-approved charities*. Do it now—visit facebook.com/macys *American Heart Association's Go Red For Women®, Futures Without Violence®, Make-A-Wish®, National Park Foundation, Reading Is Fundamental.

STOREWIDE SAVINGS & VALUES NOW THROUGH MOTHER'S DAY, SUN, MAY 11

MOTHER'S DAY SALE

EXTRA 10%-20% OFF† WHEN YOU USE YOUR MACY'S CARD OR PASS †Exclusions apply, see pass.

SALE 59.99 TO 69.99
DRESSES
Reg. $69-$79.
From Evan Picone, AGB and more.
Misses & petites.
For example:
★ WebID 1369502.

SALE 24.99
JUNIORS' MAXI DRESSES
Reg. $44.
In a variety of prints and colors.

40% OFF
SLEEPWEAR
Reg. 29.50-59.50.
Sale 17.70-35.70.
From Hue, our Charter Club & Alfani, more.

30%-50% OFF
ALL FINE JEWELRY**
Plus extra 10% off selections.
Shown: 1 ct. t.w.‡ Wrapped in Love diamond necklace (★ WebID 716636), earrings (★ 716638), bangle (★ 716639) or ring (★ 716637) in sterling silver. Reg. $1000.
Your choice, **final cost $499.**

40%-50% OFF
SEPARATES & DRESSES
Reg. $59-$89.
Sale 29.50-53.40.
Only at Macy's.
Charter Club, Alfani, JM Collection & The Mixing Room.
Misses, petites & women.

SALE 9.99
KIDS' TEES
Reg. $13-$15.
For boys' 8-20: from Epic Threads & more. For girls' 7-16: from Beautees, Belle Du Jour & more.

30% TO 40% OFF
SELECT HANDBAGS & WALLETS
Reg. $20-$198.
Sale $12-138.60.
Anne Klein, Nine West, our Giani Bernini & The Sak, more.
★ WebID 1216374.

50% + EXTRA 10% OFF
Reg. $80-$400.
Final cost $36-$180.
All sterling silver jewelry by Kaleidoscope™ with Swarovski® elements.
From left: ★ WebID 608969, ★ 796112 & ★ 1267627.

SALE 299.99
ALL DESIGNER SUITS
From Lauren, Calvin Klein and Tommy Hilfiger.
Reg. $650.
Shown:
★ WebID 618068.

SALE 29.99
SPORTSHIRTS
Reg. $45-$49.
Only at Macy's.
From Club Room & Alfani. ★ WebID 785668.

SALE 54.99-69.99
SHOES & SANDALS
Reg. $59-$79.
Jessica Simpson, Nine West, Anne Klein, our Alfani, more.

20% OFF
BULOVA, CITIZEN & SEIKO
Reg. $199-$1100.
Sale 159.20-$880.
From left: ★ WebID 1152655, ★ 563581, ★ 1112364.

30% OFF
KEURIG + BONUS
Reg. 149.99-329.99.
Sale 99.99-229.99.
From left: Elite, #K45 (★ WebID 786173) and Special Edition, #K65 (★ 786181).
Bonus storage drawer, a 24.99 value.

SALE 89.99 6-QT. CASSEROLE
Reg. 149.99. **Only at Macy's.** By Martha Stewart Collection™ in enameled cast iron.
★ WebID 643436. 40% off all other sizes.

CUSTOMER FAVORITE

★macy's **WOW! PASS**

EXTRA SAVINGS ON ALL SALE & CLEARANCE APPAREL (EXCEPT SPECIALS & SUPER BUYS)

EXTRA 20% OFF

SELECT SALE & CLEARANCE APPAREL FOR HIM, HER & KIDS, PLUS FINE & FASHION JEWELRY & SELECT HOME ITEMS **EXTRA 15%** OFF ALL SALE & CLEARANCE COATS, SUITS, DRESSES, IMPULSE, INTIMATES, SWIM FOR HER; MEN'S SUIT SEPARATES & SPORTCOATS & SELECT SHOES **EXTRA 10%** OFF ALL SALE & CLEARANCE WATCHES & ELECTRICS/ELECTRONICS

Excludes: Everyday Values (EDV), Doorbusters, Deals of the Day, furniture, mattresses, floor coverings, rugs, men's store electronics, cosmetics/fragrances, athletic shoes for him, her & kids, Dallas Cowboys merchandise, gift cards, jewelry trunk shows, New Era, Nike on Field, previous purchases, special orders, selected licensed depts., special purchases, services. Exclusions may differ at macys.com. Cannot be combined with any savings pass/coupon, extra discount or credit offer except opening a new Macy's account. EXTRA SAVINGS % APPLIED TO REDUCED PRICES.

0001280310031889111 5

VALID 5/6-5/8/2014

TEXT "CPN" TO 62297 TO GET COUPONS, SALES ALERTS & MORE!
Max 3 msgs/wk. Msg & data rates may apply. By texting CPN from my mobile number, I agree to receive marketing text messages generated by an automated dialer from Macy's to this number. I understand that consent is not required to make a purchase. **Text STOP to 62297 to cancel. Text HELP to 62297 for help.** Terms & conditions at macys.com/mobilehelp
Privacy policy at macys.com/privacypolicy

40%-50% OFF
ALL SHEETS & SHEET SETS
Only at Macy's.
By Charter Club and Martha Stewart Collection™ in solid colors and prints.
Cotton. Twin-king.
Reg. $26-$285.
Sale 12.99-169.99.
★ WebID 340591.

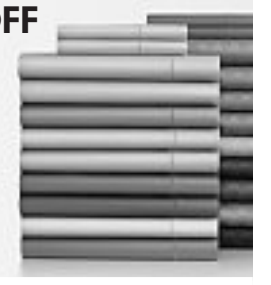

50% OFF
ALL† PILLOWS & COMFORTERS
Reg. $20-$1160.
Sale 9.99-579.99.
By our Martha Stewart Collection™, Charter Club, Hotel Collection®, more. ★ WebID 139388.

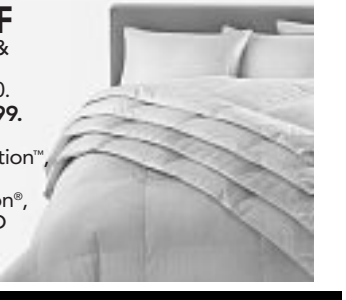

FREE ONLINE SHIPPING AT MACYS.COM + EXTRA 10%-20% OFF! FREE SHIPPING WITH $99 PURCHASE.
USE PROMO CODE: *GIFT* FOR EXTRA SAVINGS; OFFER VALID 5/6-5/8/2014. EXCLUSIONS APPLY; SEE MACYS.COM FOR DETAILS.

the magic of ★macy's.com

Fine jewelry available at stores that carry fine jewelry.
REG. PRICES ARE OFFERING PRICES AND SAVINGS MAY NOT BE BASED ON ACTUAL SALES. MOTHER'S DAY SALE PRICES IN EFFECT NOW-5/11/2014. ‡All carat weights (ct. t.w.) are approximate; variance may be .05 carat. Photos may be enlarged or enhanced to show detail. Fine jewelry at select stores; log on to macys.com for locations. Almost all gemstones have been treated to enhance their beauty and require special care, log on to macys.com/gemstones or ask your sales professional. Savings off reg. prices. **Does not include watches, designer collections, fashion jewelry or diamond engagement rings. Extra savings are taken off sale prices; "final cost" shows price after extra savings; does not apply to Everyday Values, super buys, Doorbusters/specials or trunk shows. †Excludes specials, closeouts, clearance and decorative pillows. Advertised merchandise may not be carried at your local Macy's and selection may vary by store. Prices and merchandise may differ at macys.com. Electrics shown carry mfrs' warranties; **to see a mfr's warranty at no charge before purchasing, visit a store or write to:** Macy's Warranty Dept., PO Box 1026, Maryland Heights, MO 63043, attn: Consumer Warranties. N4040447

OPEN A MACY'S ACCOUNT FOR EXTRA 20% SAVINGS THE FIRST 2 DAYS, UP TO $100, WITH MORE REWARDS TO COME. Macy's credit card is available subject to credit approval; new account savings valid the day your account is opened and the next day; excludes services, selected licensed departments, gift cards, restaurants, gourmet food & wine. The new account savings are limited to a total of $100; application must qualify for immediate approval to receive extra savings; employees not eligible.

cover story

4 MONTH HOMICIDE REPORT

OVERALL NUMBERS STEADY, BUT VIOLENCE SPIKES IN CERTAIN NEIGHBORHOODS

By Tracy Swartz | REDEYE

Chicago is no better or worse when it comes to homicides this year compared with last year.

The city logged 104 homicides from January through April, compared with 100 homicides during the same period last year, a RedEye analysis of preliminary police data found. Police say they saw two more homicides this year through April compared to the same period last year.

But the real test of violence-reduction methods will likely come in the next few months. Police spokesman Adam Collins acknowledged that crime spikes in the summer, when more people are out on the streets. The police plan to deploy more officers to violence hot spots this summer as part of a partnership with city agencies that will help coordinate efforts.

"We will continue building on our comprehensive violence reduction strategy, putting more officers in high-crime areas, using new tools to proactively intervene in gang conflicts and developing stronger relationships with community leaders," Collins said in an email to RedEye.

Total homicide toll aside, there were a few similarities in the types of homicides and victims between this year and 2013, which police touted as recording the lowest homicide toll in decades. (The police reported 415 homicides at the end of last year, while RedEye counted 439 killings. RedEye's count includes shootings deemed to be in self-defense and other cases the Cook County Medical Examiner's Office determined to be homicides.)

This year, the city logged 83 gunshot homicides through April versus 80 such homicides last year during the same period, RedEye determined.

There were 90 male victims this year through April, compared to 88 male victims January through April 2013, RedEye found.

What is different in the first four months of this year compared with last is that some community areas that don't usually see a high number of homicides have had a bad start this year. Plus, the city posted a typical homicide toll for January compared to an abnormally high January total last year.

Rogers Park and Logan Square each logged four homicides this year through April—the same number as West Englewood.

Rogers Park saw four homicides for all of 2013, while Logan Square saw five killings. West Englewood posted 21 homicides in 2013.

Englewood, which recorded 23 homicides in 2013, logged two killings this year through April.

A fairly quiet January helped this year's toll. The city saw 23 homicides in January compared to 44 in January 2014. Homicides were up 44 percent February through April versus the same period in 2013.

In that respect, the city appears more in line with monthly tolls of 2011, which saw 105 killings from January through April. That year ended with 451 killings, RedEye determined.

TSWARTZ@TRIBUNE.COM | @TRACYSWARTZ

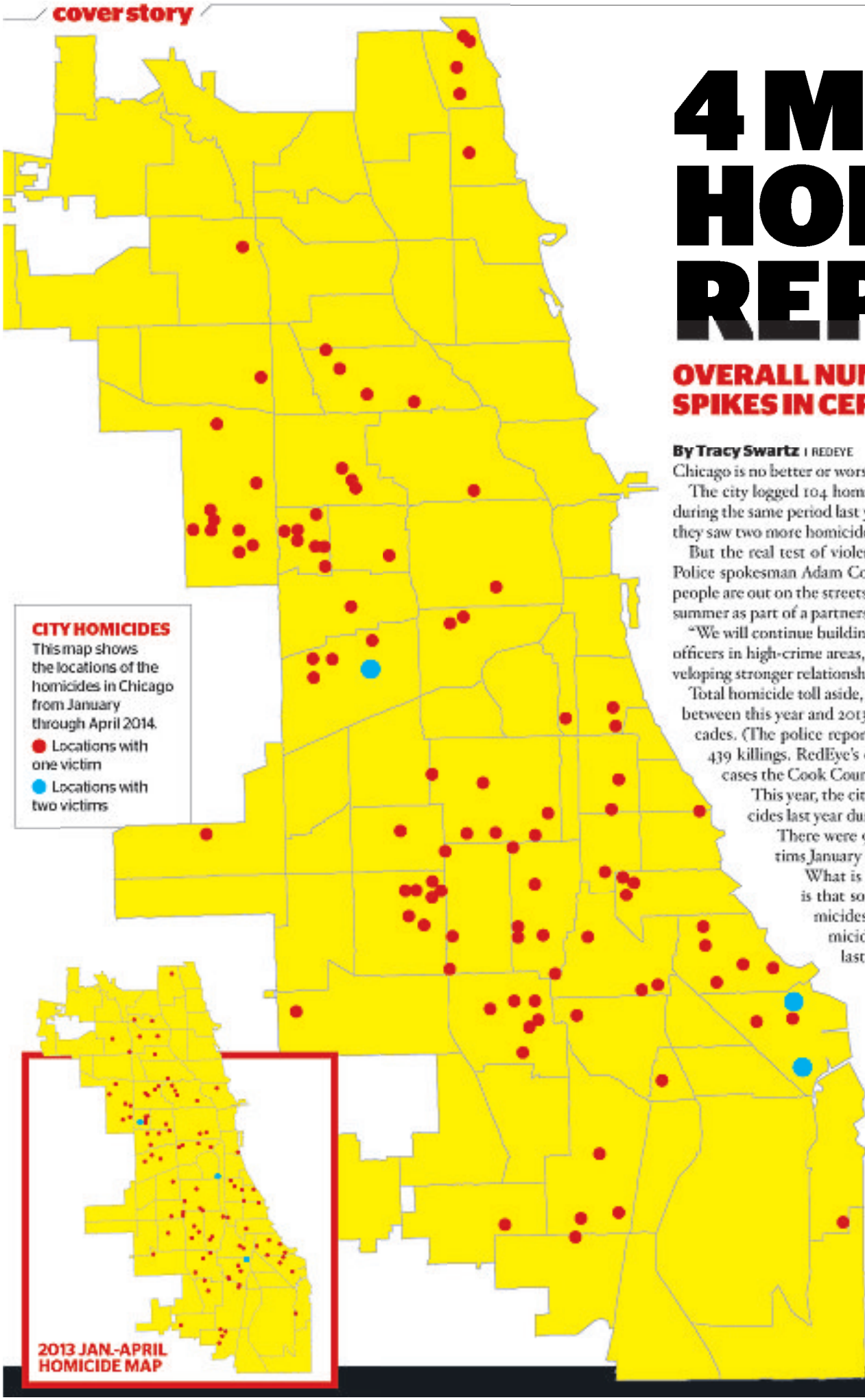

CITY HOMICIDES
This map shows the locations of the homicides in Chicago from January through April 2014.
● Locations with one victim
● Locations with two victims

BY THE NUMBERS

COMMUNITY AREAS WITH FIVE OR MORE HOMICIDES

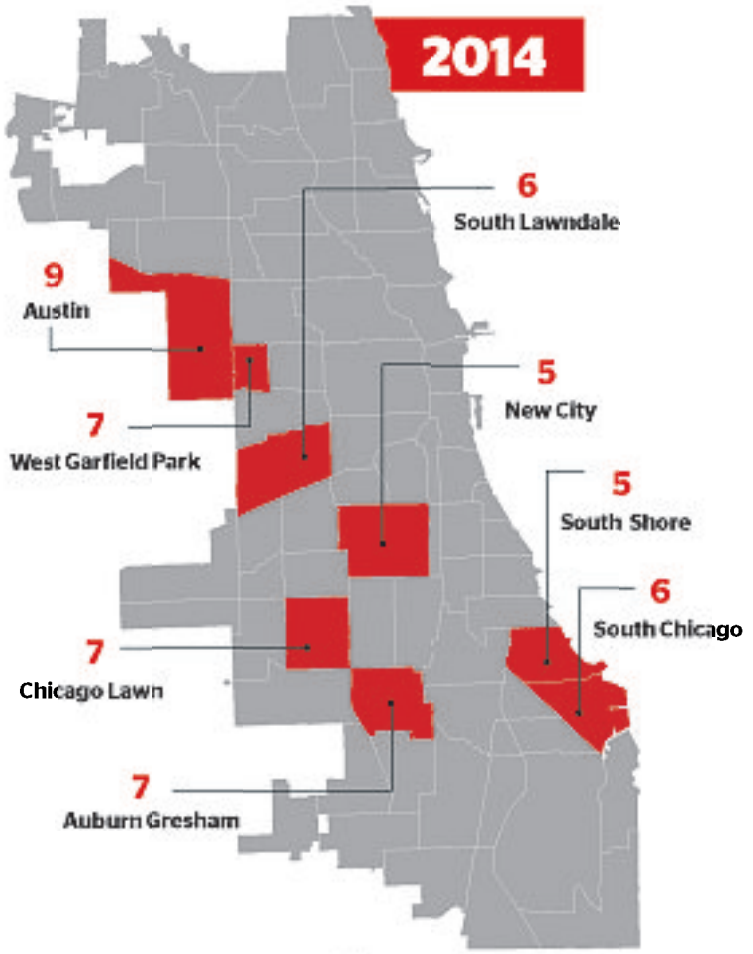

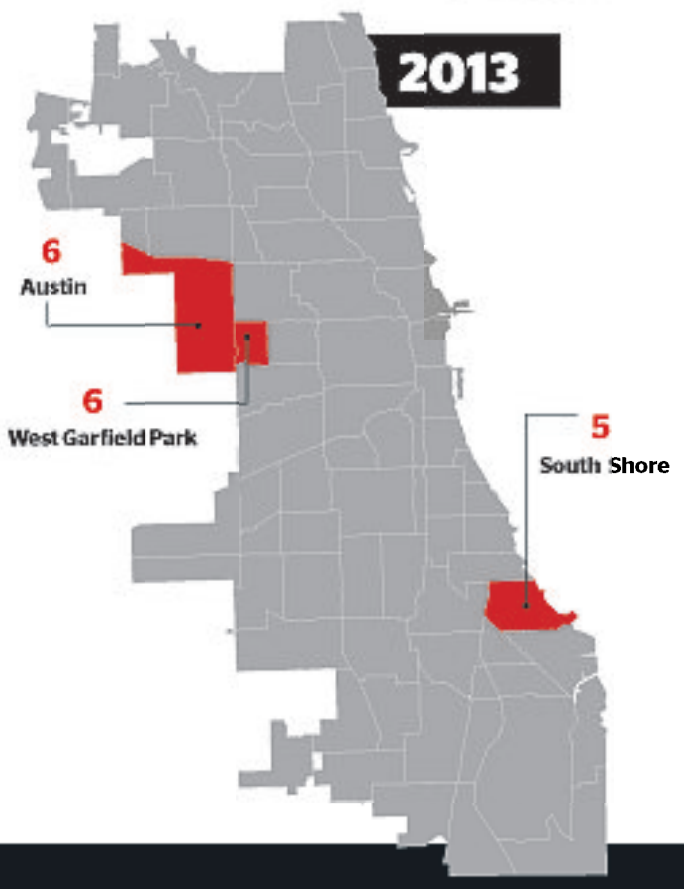

GENDER

RACE

AGE

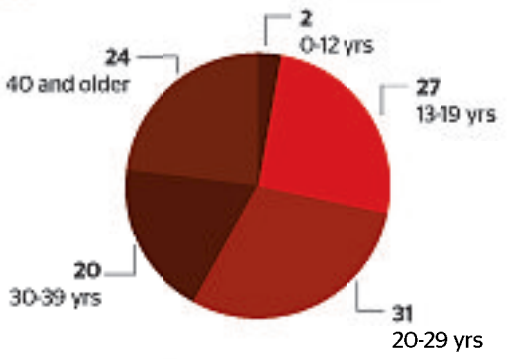

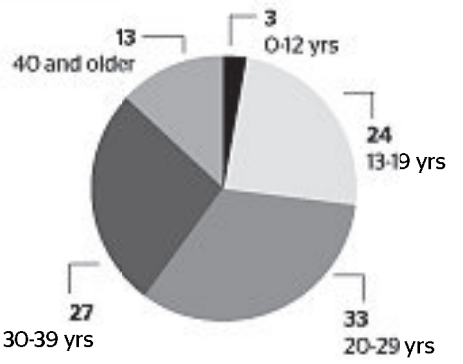

CAUSE OF DEATH

VICTIMS BY MONTH OF INCIDENT

	JAN.	FEB.	MAR.	APR.
2014	23	21	25	35
2013	44	15	17	24

MORE ONLINE Check out RedEye's interactive homicide map at **redeyechicago.com/homicides**, which now includes information on every homicide in Chicago since Jan. 1, 2007.

chicago

TUESDAY 62 50 Sweet

WEDNESDAY 76 57 Super

THURSDAY 83 62 Say what?!

FYI Information Resources chairman Richard H. "Rick" Lenny has paid $2.785M for a condo on North Michigan Avenue.

Pallbearers on Monday carry the casket of 14-year-old Endia Martin from St. Andrews Temple in Chicago after her funeral. Martin was fatally shot April 28, Cook County prosecutors said, by a 14-year-old former friend in the Back of the Yards neighborhood. The suspect had been feuding with Martin on Facebook, prosecutors said. Several other people have been charged in connection to the shooting. TERRENCE ANTONIO JAMES/TRIBUNE

Ex-prison guard pleads guilty to illegal gun sale

Chicago Tribune

Dwayne Meeks, once a state correctional officer, thought the machine guns and military-style assault rifles he was selling to a former inmate were going to be used in Chicago's ongoing street violence, federal prosecutors say.

"He ready," the convicted felon, a supposed middleman for a gang member, allegedly told Meeks in 2012 about his contact's urgent need for high-powered weaponry. "There's so much [violence] going on up here, it's crazy."

It turned out the former inmate was working undercover for the FBI and secretly recording their conversations.

On Monday, Meeks, 49, now of Little Rock, Ark., pleaded guilty in federal court in Chicago to one count of illegally selling firearms to a felon. He had met the felon while working in prison, prosecutors said. He faces up to about 6 years in prison when he is scheduled to be sentenced in August.

Mayor's freebies

Gifts to Emanuel disclosed in annual ethics statement

Chicago Tribune

Mayor Emanuel accepted free transportation, sports tickets and a stay as a house guest from friends and political supporters last year, but the number of gift givers was fewer than in years past.

The mayor is required to disclose gifts valued at more than $500 in his annual economic interest statement, and his new filing covering 2013 lists gifts from five individuals. That's down from 12 in 2012 and 19 in 2011.

The most recent statement, which met the May 1 reporting deadline, includes gifts from those who've shown up on the form in the past.

For the third straight year, Emanuel reported receiving sports tickets and transportation from close adviser Michael Sacks, CEO of the Chicago hedge fund firm Grosvenor Capital Management and vice chairman of World Business Chicago, the city's economic development arm. Sacks and his wife Cari Sacks have given more than $211,000 to Emanuel's two campaign funds while Grosvenor and its employees have given another $406,000, state records show.

Also for a third year in a row, Emanuel reported staying as a houseguest of Chicago law firm partner Sidney "Skip" Herman, who also covered travel expenses for the mayor, according to the filing. Herman has contributed $60,000 to the mayor's political funds, records show.

The mayor also reported having some travel costs covered for the third straight year by Bob Clark, chairman and CEO of the construction firm Clayco. Clark and his company, which relocated to Chicago from St. Louis after Emanuel was elected, have contributed $60,000 to the mayor's campaign.

Appearing on the mayor's list of gift-givers for the first time were Chicago personal injury attorney Bob Clifford and billionaire venture capitalist J.B. Pritzker. Emanuel reported accepting transportation gifts from both.

Clifford, his wife Joan Clifford and his law firm have given $100,000 to Emanuel's campaign funds, records show. Pritzker has contributed $67,000, according to state campaign finance reports.

While Emanuel's filing listed receiving transportation gifts from the five supporters, the state's disclosure laws to do not require public officials to report specific amounts or details. On Monday, an Emanuel spokeswoman declined to provide specifics about the transportation gifts, including the purpose of the travel and whether the rides were on private jets, commercial airliners or some other form of transit.

EXPRESS LINES

- Former South Side pastor Bernard Johnson, 47, who ran up more than $50,000 in personal expenses on the church's credit cards, was sentenced Monday to 15 years in prison for theft, according to Cook County prosecutors and court records.
- Four people were rescued Monday from a sinking boat on Lake Michigan on the city's South Side between 31st and 55th streets, Chicago Fire Department officials said.
- Police officials in Hammond, Ind., have suspended a K9 handler after video surfaced on YouTube showing the officer pulling the dog into the air by its collar and hitting it with a leash. TRIBUNE

BACHELOR'S, MASTER'S AND DOCTORAL DEGREES IN:

- BUSINESS
- COMMUNICATIONS
- COUNSELING AND PSYCHOLOGY
- EDUCATION
- HEALTH CARE MANAGEMENT

START CLASS
JUNE 23
NOW ENROLLING!

NATIONAL LOUIS UNIVERSITY

CHICAGO'S ORIGINAL ADULT-FOCUSED UNIVERSITY

For more than 125 years, National Louis University (NLU) has been preparing adults for success in professions that make a difference in the lives of individuals and communities.

Whether you are looking to start or advance your career, NLU has a program for you. Learn from accomplished instructors as well as fellow students as you build a network of connections for life. Study options include online, on-campus, daytime and evening courses.

Find the program that matches your professional goals.

nl.edu/info
855.NLU.INFO

1886

NATIONAL LOUIS UNIVERSITY

CHICAGO ELGIN LISLE SKOKIE WHEELING ONLINE

ONLY ONE STAR BRINGS YOU THE MAGIC OF
mom
MOTHER'S DAY IS MAY 11

Michael Kors
Watch. $180. ★ WebID 1040236. Turquoise-colored and goldtone plaque bangle. $115. ★ 1275979. White (★ 1275948) or turquoise-colored (★ 1275949) enamel bracelet with pavé accents and padlock charm. $125 each.

the magic of macy's .com

FREE SHIPPING AT MACYS.COM with $99 online purchase. No promo code needed; exclusions apply. ➤ MACY'S BY APPOINTMENT Contact Linda Lee & her personal shoppers for our free service. Make an appointment today. Call 1-800-343-0121 or log on to macys.com/mba ➤ Watch shown carries a warranty; to obtain a manufacturer's warranty before purchasing, visit a store or write to: Macy's Warranty Dept., PO Box 1026 Maryland Heights, MO 63043, attn: Consumer Warranties. Photo may be enlarged or enhanced to show detail. Advertised merchandise may not be carried at your local Macy's & selection may vary by store. Prices & merchandise may differ on macys.com. 4040096

A worker Monday stands amid plastic waste in Ampang near Kuala Lampur, Malaysia. GETTY IMAGES

Supreme Court upholds prayer at public meetings

WASHINGTON The Supreme Court on Monday gave local government officials across the U.S. more leeway to begin public meetings with a prayer, ruling that sectarian invocations do not automatically violate the Constitution.

The court said on a 5-4 vote that the town of Greece, N.Y., did not violate the Constitution's ban on government endorsement of religion by allowing Christian prayers before monthly meetings.

Although such prayers have long been a tradition in some communities, the high court had never before expressly said sectarian prayers could be constitutional in some circumstances or specifically held that prayers could be given before meetings of local government entities.

In Monday's closely divided decision, the court said a prayer could violate the Constitution if there was an attempt to intimidate, coerce or convert nonbelievers.

Politicians from both major political parties, including President Obama, a Democrat, had backed the town. Kentucky Republican Mitch McConnell, the minority leader in the U.S. Senate, said in a statement the court had "reaffirmed the strong constitutional footing of this important American tradition."

Although the ruling referred only to legislative prayer, it could give a boost to government officials seeking to promote religion in public life in other contexts, such as sectarian religious displays in civic buildings.

The court was divided along ideological lines, with the conservative wing saying the prayers were acceptable, while the liberal justices said the prayers in question violated the First Amendment. Justice Anthony Kennedy, the court's swing vote, wrote the majority opinion.

"To hold that invocations must be nonsectarian would force the legislatures that sponsor prayers and the courts that are asked to decide these cases to act as supervisors and censors of religious speech," Kennedy wrote.

Boko Haram leader threatens to sell girls

The leader of Boko Haram on Monday threatened to sell more than 200 schoolgirls his Islamist militant group kidnapped in northeastern Nigeria last month. Boko Haram militants stormed an all-girl secondary school April 14.

Treasure hunters find $1.3M in gold

A deep-ocean exploration company in Florida says it has recovered nearly 1,000 ounces of gold, worth $1.3 million at current gold prices, on a reconnaissance dive to an historic Atlantic Ocean shipwreck.

2 shootings for Ga. college in 24 hours

One student was wounded on Monday in a shooting at Paine College in Augusta, Ga. The incident followed another shooting Sunday afternoon at the school when one student was injured by debris from a blast through a wall after a gun was fired in a male residence hall.

CHICAGO CAC ATHLETIC CLUBS

Bucktown
773.326.0323

Evanston
847.328.4991

Lakeview
773.360.5551

Lincoln Park
773.360.5480

Lincoln Square
773.326.4125

West Loop
312.957.6828

Wicker Park
312.436.2436

ChicagoAthleticClubs.com

JOIN NOW for $0
enrollment fee and
IGNITE your workout!

OFFER EXPIRES 5/31/14.

2014 Stanley Cup Playoffs

HAWKS

SECOND ROUND ★ CHICAGO AT MINNESOTA

GETTY IMAGES AND USA TODAY SPORTS PHOTOS

BEARD MEN

DAY 20

RedEye reps are battling Hawks players for beard supremacy during the playoffs. Follow their progress at **redeyechicago.com/sports**.

Ben Smith
@BenASmith12

Johnny Oduya
@NHLBlackhawks

Kris Versteeg
@NHLBlackhawks

Alex Quigley
@alexquigley

Elliott Serrano
@ElliottSerrano

Mick Swasko
@swasko

JOIN THE FIGHT

You can help raise money for Blackhawks Charities by participating in the team's Beard-a-thon. Visit **beardathon.com/blackhawks**.

SERIES SCHEDULE

GAME	DATE	WHERE	TV
Game 1		Blackhawks 5, Minnesota 2	
Game 2		Blackhawks 4, Minnesota 1	
Game 3	8 p.m. Tuesday	at Minnesota	CNBC
Game 4	TBD, May 9	at Minnesota	TBD
Game 5	TBD, May 11	United Center*	TBD
Game 6	TBD, May 13	Minnesota*	TBD
Game 7	TBD, May 15	United Center*	TBD

*IF NECESSARY

ICE IS SO NICE

How to drink like a Hawks fan during the playoffs

By Andy Frye | FOR REDEYE

The Bulls' season is history and Chicago baseball isn't exactly lighting it up, so it's a safe bet that the city is ready to raise a glass for the Blackhawks. Generally when hockey fans pull up in front of the TV or at their local arena, their experience is accompanied with a beer. But with tickets so hard to come by, perhaps it's time to class it up and go with a cocktail. Besides, the way the contentious NHL playoffs have gone, fans might want to take refuge in a stiff drink. Here are a few suggestions for hockey lovers.

ANDY FRYE IS A REDEYE SPECIAL CONTRIBUTOR.

1 Sharpshooter: In honor of Patrick Sharp

1/2 oz. ouzo, 1/2 oz. vodka, 6 drops hot sauce

Patrick Sharp has been a leader and nothing short of a sharpshooter all season. He remains so in the 2014 postseason, having had a huge hand in eliminating St. Louis. Yet no matter who the Hawks face along the way, it's safe to say the playoffs will remain a hot mess.

2 B-52: In honor of Brandon Bollig

1/3 shot coffee liqueur, 1/3 shot amaretto almond liqueur, 1/3 shot Irish cream, carefully layered into into a glass, in order

The B-52 has never been the fastest plane in the U.S. Air Force fleet, but it continues to be an important enforcer in America's arsenal. It's only fitting then to have a drink commemorated in its honor. Similarly, Chicago's No. 52, Brandon Bollig, enforces with the same level of payload as the airborne B-52. Knock back this one if you think Bollig's tough guy role will be a part of the Hawks' road back to the Cup Final.

3 Painkiller: In honor of Brent Seabrook

2 parts aged rum, 4 parts pineapple juice, 1 part each orange juice, cream of coconut. Served with grated nutmeg and a hard stir in a hurricane glass

A few games down to the NHL's new bullies, the St. Louis Blues, it seemed the Blackhawks were doomed. Then came Brent Seabrook's hit on David Backes. Seabrook laid out Backes in Game 2 and took the pain away for Hawks fans while sacrificing himself to suspension. An unintended side effect: The Blues' captain was out for the next two games.

Luckily Seabrook and Backes have exchanged well-wishes since then, but Hawks fans are right to toast their defensive game-changer. This hard-hitting cocktail of British origin just might rise to the occasion.

THE STARTING LINE » Hawks' Andrew Shaw ruled out of Game 3 vs. Minnesota with lower-body injury » Philadelphia guard Michael Carter-Williams named the NBA Rookie of the Year

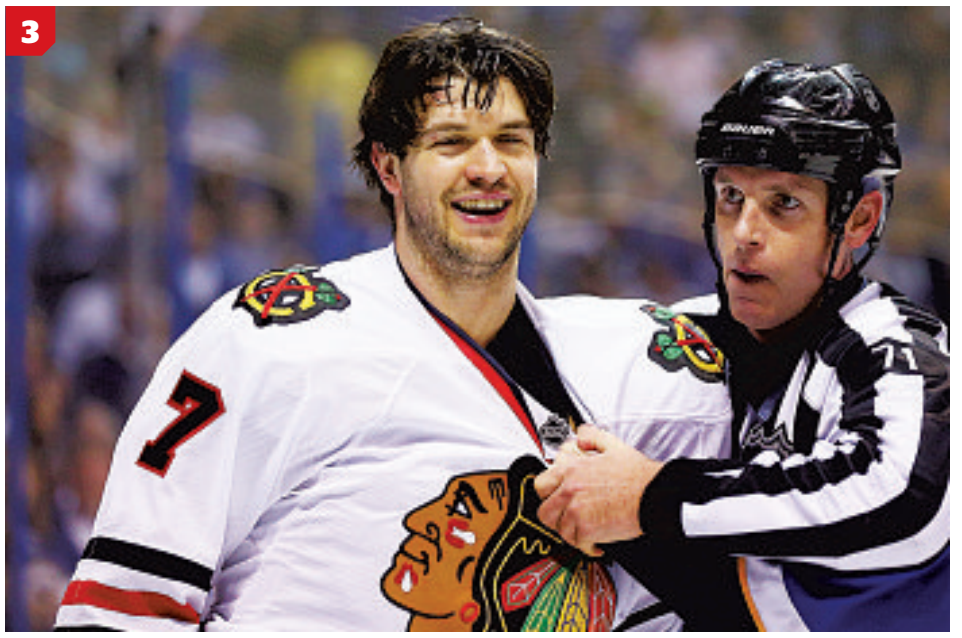

NOT A HAWKS FAN? TRY THESE

The Missouri Mule: For St. Louis Blues fans

2 parts bourbon, 2 parts applejack, 2 parts lemon juice, 1 part Campari, 1 part Cointreau, shaken, served straight up

Well, Blues fans, your season ended and you probably need a stiff drink more than anybody. The Missouri Mule was actually crafted for Harry Truman, the 33rd president and one who was said to appreciate a good cocktail. And while the drink gets its name from the symbol of Truman's party, the Democratic Donkey, the difference between Truman, a true blue Missourian, and the Blues is that Truman at least came out a winner in his last campaign.

The Duck Fart: For Anaheim Ducks fans

1/2 oz. whiskey, 1/2 oz. amaretto almond liqueur, 1/2 oz. Irish cream

Sure, die-hard hockey fans scoffed in 1993 when the Walt Disney Company established the Mighty Ducks of Anaheim, after Disney's smash film "The Mighty Ducks." Since then, the Ducks have been anything but hot air, winning the Stanley Cup in 2007.

Last year the Blackhawks broke the Ducks' record win streak (then 16 games), with their 21-0-3 start. Certainly this fancy drink would work in suburban L.A., though Hawks fans might prefer a less complex road to the Cup.

The Blind Pilot: For Philadelphia Flyers fans

1 part bourbon, 1 part sweet vermouth, 1 part Galliano, stirred, served straight up

If you're a Flyers fan still seething about losing the 2010 Stanley Cup Final to the Hawks, you've got a thicker fog to get through now that your team's at home. Good news is, despite the fancy ingredients here, this cocktail boasts a nice Flyers-orange hue—probably just what you need to calm the heck down.

» Big Ten men's basketball tournament will be hosted in D.C. for the first time

FFC FITNESS FORMULA CLUBS

ffc.com
Where Membership Means Something®

Where Membership Means
being a part of a fitness community
– Laura

WORK OUT 36 TIMES IN YOUR FIRST 90 DAYS AND EARN YOUR ENROLLMENT FEE BACK!*
Plus, receive 4 FREE one-hour Personal Training sessions.

Gold Coast
Union Station
West Loop
Lincoln Park
Old Town
South Loop
Halsted & Belmont
East Lakeview
Oak Park

Free Parking

*Offer expires 5.15.14. New members only. Restrictions apply. See website for details.

fiveonfive

BICK TIME

Bryan Bickell seems to have this whole playoffs thing figured out. Now if only the Cubs would follow suit.

Scott Bolohan
@scottbolohan
RedEye contributor

Clark Jones
@theclarkjones
Stand-up comic

Mick Swasko
@swasko
RedEye reporter

Aly Bockler
@chicagoaly
Reporter, "You & Me This Morning"

Angi Taylor
@angitaylorkiss
103.5 KISS-FM

1	**Why does Bryan Bickell play so much better in the playoffs?**	"Scandal" had its season finale, so he can focus on his game.	He takes that whole "skate or die" thing a little too seriously.	C'mon. His name anagrams to "Neck Rally Bib." It's the beard.	Rocky Wirtz promised him a few free kegs off the beverage truck.	The quicker they put this thing away, the quicker he gets to shave the itchy beard.
2	**Blocking a hockey player's shot with your neck is like ...**	... my last relationship.	... blocking Kim Kardashian's voice with your ears. #painful #notmeantforthat	... beer-bonging some Malort.	... how my tires feel bumping down a pothole-infested Halsted Street.	... trying to block Lindsay Lohan at a two-for-one happy hour.
3	**How will Paul Konerko celebrate his last games playing against the Cubs?**	With a giant cake no one will eat.	By revealing to us that Tom Ricketts was BARTMAN THE WHOLE TIME!?	Hunting down and punching Michael Barrett, wherever he is.	By jamming out the seventh-inning stretch on electric guitar. Did you know Pauli can shred??	One last victory pee in the Wrigley trough.
4	**Tom Thibodeau will leave the Bulls to coach the Lakers if ...**	... his voiceover career takes off.	... he can block Kobe's petition to rename the team "the Bryants."	... the Angels win a pennant.	... he can get a picture to Instagram with alumnus Magic Johnson.	... L.A. magically becomes a better city than Chicago.
5	**If you were an NFL general manager, why would you draft Johnny Manziel?**	I only draft players named Johnny.	Football is stressful. You need a player whose partying will take your mind off all that.	To encourage the rest of the team to play for adorable nicknames.	Because it's the last pick of the last round.	Because Johnny Football will have the BEST postgame hotel suite parties!

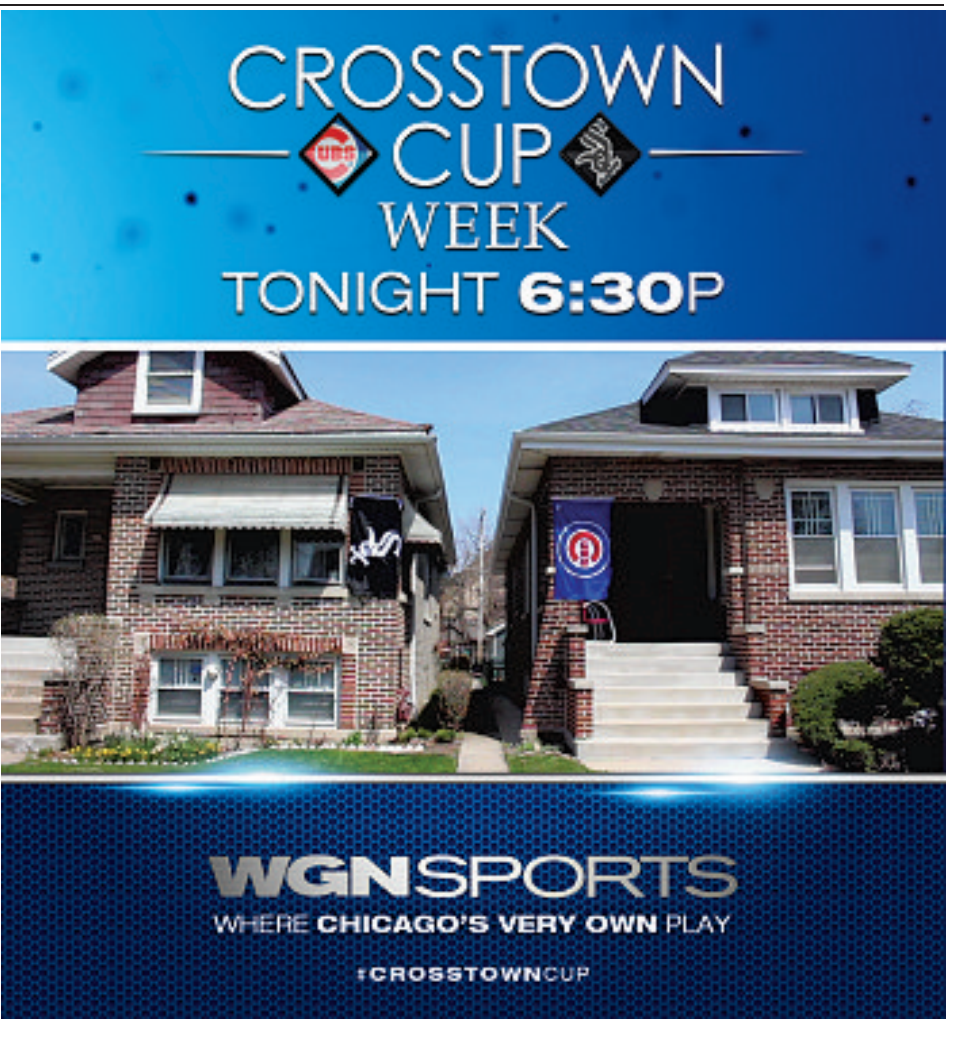

Scott Carroll
GETTY IMAGES

Next great pitchman?

Scott Carroll is dying to do ANY TYPE of endorsement

By Matt Lindner | FOR REDEYE

He may be only two starts into his White Sox career, but rookie pitcher Scott Carroll says he's ready to take his place alongside such legendary Chicago pitchmen as the Empire Carpet guy, Bob Rohrman and Eagle Man.

There's just one problem.

"I still haven't gotten a call yet about any endorsements, so I'm still waiting for that first call," the 29-year-old right-hander said.

When that call comes though, Carroll's got one heck of an audition tape showing off his skills.

A two-year-old YouTube video titled "Scott Carroll Will Endorse Anything" resurfaced recently when Carroll was called up to the Sox.

The video was shot prior to the 2012 campaign in his hometown of Kansas City with a couple of buddies. In it, Carroll plays an exaggerated version of himself, offering to hawk anything from family restaurants to shady cover businesses to discreet adult services to supplement his meager minor-league income.

"We just wanted to do a sellout type of thing to where a guy would do anything to get any endorsement whatsoever just to try to make himself promotable," he said.

Carroll, who says his performance wasn't inspired by any one pitchman, comes off like a tamer version of Champ Kind, the misogynistic sportscaster memorably played by David Koechner in the "Anchorman" movies.

Carroll the pitchman comes complete with his own catchphrase ("Fastball!"). There's also a scene where he hits a ball into the ground, points at the camera and says "home run."

"It's just something funny I wanted to do to show my light side and I can have fun outside the baseball field, and my goal was when I got to the big leagues, people could look at it and laugh," he said.

While the video is itself tongue-in-cheek, Carroll says most minor leaguers could use the extra dough.

"The assumption is you see all the big-leaguers, you assume that minor-leaguers make a lot of money too," he said. "That's not the case. A lot of them are scraping by, just trying to make it paycheck by paycheck just to achieve that dream of one day getting to the big leagues."

It's a dream that Carroll is living, a reality he says hasn't quite sunk in yet.

His major league debut could not have gone better. Carroll threw 7 1/3 innings against Tampa Bay, allowing two runs and striking out three en route to his first big-league victory. His second start was solid, too, going six innings while giving up just two unearned runs in a loss to Cleveland. Carroll is next scheduled to pitch Thursday against the Cubs at U.S. Cellular Field.

After his first start, he further endeared himself to Sox fans with a single tweet: "Is this heaven? No, it's Chicago."

Ask him about that tweet and the perpetually upbeat 29-year-old will tell you he's still not entirely sure there's a difference.

"I'm still riding this wave," he said. "It's awesome. Every day I come to the ballpark just excited to be here."

MATT LINDNER IS A REDEYE SPECIAL CONTRIBUTOR.

CROSSTOWN CUP

- Monday: White Sox vs. Cubs, late
- White Sox at Cubs, 7:05 p.m. Tuesday, WGN (Cubs broadcast) and CSN (Sox)
- Cubs at White Sox, 7:10 p.m. Wednesday, CSN (Cubs broadcast) and WCIU (Sox)
- Cubs at White Sox, 7:10 p.m. Thursday, WGN (Cubs broadcast) and CSN (Sox)

MAKE IT A DOUBLE

White Sox first baseman Jose Abreu on Monday was named American League Player and Rookie of the Month for April, becoming the first AL player ever to receive both honors in his first month in the major leagues. Abreu hit .270 (31-115) with eight doubles, one triple, 10 home runs, 32 RBIs, 20 runs scored and nine walks in 29 games through April.

Check out daily food & drink specials from our partners

To feature your daily specials, go to redeyechicago.com/deals

DEALS ON TAP

TUE food & drink specials

Union Sushi + Barbeque Bar
230 West Erie Street
312-662-4888

$1 Oysters, $2 Beef Filet Skewers, and $4 Shrimp Tempura Rolls from 5pm to 6:30pm.
Visit us online at www.eatatunion.com

Vinyl Social Food & Drink
121 W. Hubbard Chicago Il.
312-222-0222 vinylchicago.com
1/2 Off Wings
$4 Craft Beer
Watch ALL the Fights at Vinyl!
MMA UFC BOXING
Pool Tables and Dart Boards

Newport Bar & Grill
1344 W Newport Ave
(773)325-9111

$3 Fireball Shots
$6 Bud Family Pitchers
$6 Burger & Fries

Innjoy
2051 W. Division St. Chicago IL
773-394-2066
1/2 Price Burgers
$2 Old Style & PBR
$4 8-Bit Tallboys
$4 You Call It Drinks

IT'S REDEYE BUT BETTER
NOW ON IPAD

What's the word on the street?
Find out at redeyechicago.com

Follow us on Twitter!
@RedEyeChicago

SOUND BOARD

KEEPING YOU PLUGGED IN TO TODAY'S MOST BUZZWORTHY MUSIC

Vic Mensa
GETTY IMAGES FILE

By Ernest Wilkins | REDEYE SOUND BOARD

May is officially under way. So RedEye took a look back at songs that either debuted last month or we think could set your month off right. Give them a listen at **redeyechicago.com**.

ERWILKINS@TRIBLINE.COM | @ERNESTWILKINS

Kelela and Tink *Want It*

"Want It" is the most recent product of independent music blog Yours Truly. It is part of the blog's "Songs From Scratch"—a series that aims to put random musicians in a studio together for collaboration. On this track, Chicago's rapping and singing prodigy Tink blends seamlessly with Maryland native—and 2014 Pitchfork Music Festival performer—Kelela's stripped-down, soulful aesthetic. If there's any justice in this world, we'll get a live performance in July.

Habibi *I Got The Moves*

We're five months into 2014 and, short of a few random days, we haven't seen a lot of great weather. This track from Habibi—an all-female band from NYC—will serve as a little taste of summer until sunnier days come to stay.

TeeFlii *This D*

WARNING: Don't play this at work without headphones. DJ Mustard laced this raunchy tune with a sizeable amount of low-end thump. "This D" is a few months old now, but it's worth checking out if you're looking to dance. Maybe while headstand twerking in your living room?

Joey Purp *Irie Trill Vibes*

This one's tucked at the end of the new EP "Porno Music Vol. 2" by the Leather Corduroys—the new Purp-Kami de Chukwu collaboration. You can't tell, but I'm yelling as I write this, that's how hard this song goes.

Vic Mensa *Down on My Luck*

Mensa continues his post-Kids These Days run of quality releases with this track. While the dance pop sound of "Down on My Luck" might be a jarring transition for some better accustomed to more traditional rap beats, rest assured: Mensa manages to flourish no matter what.

Chance The Rapper *I Am So Very Very Lonely*

On this track, Chance the Rapper sounds like a dude who just broke up with every friend and lover he's ever had. He sings (yes, sings) wistfully about being totally alone and not knowing what to watch while eating cold pizza and sriracha. Like most Chance songs, it's a must-listen.

Tim Showalter
GETTY IMAGES

Strand Of Oaks *Gashen '97*

The brainchild of Philadelphia songwriter Tim Showalter, this song is a tale of lost youth and innocence. If the refrain of "I don't wanna start all over again" doesn't stick with you, the guitar riff definitely will.

Bok Bok & P.O.L. Style *DJ Rashad tribute mix*

Two wonderful London DJs team up to honor Chicago footwork and juke pioneer DJ Rashad. They manage to showcase his work and give a taste of the man's style in this mix.

Every artist on our 2014 Rock 'n' Vote ballot

While the Final 4 voting has ended, we still think it's necessary to check out all 10 of the acts that made the cut. All kinds of genres and styles to check out.

A Celebration of Neighborhoods.
Fifth Annual
Chicago
CRAFT
BEER
Week
MAY 15-25
2014
Presented by:
CRAFT BREWERS GUILD ILLINOIS
chibeerweek.com
DOWNLOAD THE CCBW APP NOW AT
chibeerweek.com/apps
PROUD SPONSORS:
GOOSE ISLAND
DRAFT
LIFE ON TAP
LAGUNITAS
BREWING COMPANY
red eye
LAKESHORE BEVERAGE
www.facebook.com/chibeerweek
twitter.com/chibeerweek
instagram.com/chibeerweek

tv

The 'Veep' guy you love to hate

Chicago Tribune

"Jonah, you're not even a man," begins one of many epic insults hurled in the face of Jonah Ryan, the needling, socially maladjusted pisher of a human on HBO's "Veep," embodied with no-holds-barred gusto by one-time Chicago actor Timothy Simons. "You're like a an early draft of a man," he's told, "where they just sketched out a giant mangled skeleton but they didn't have time to add details—like pigment. Or self-respect."

Jonah is the guy everyone loves to hate, and Simon's lanky 6-foot-5 frame is invariably the butt of the joke some way, somehow.

"That clown car got a giant clown in it," observes a character as Jonah drives up in an episode of the current season (airing 9:30 p.m. Sundays).

Don't feel bad. Jonah brings it on himself. He's the worst. The kind of guy who tries too hard with a hip salutation ("What's up, young-ass [bleep]?") or an impromptu insult ("You take that chicken soup and you shove it up your soul!").

When Simons landed the role on "Veep," it was his first major gig. It has led to appearances in "Draft Day," the indie drama "Beneath the Harvest Sky" and high-profile upcoming releases that include the screen adaptation of Thomas Pynchon's "Inherent Vice" and a James Franco-Seth Rogen vehicle called "The Interview."

But Chicago is where he got his start, moving here in 2002 after graduating from the University of Maine. Despite the pedigree of several Second City alumni who appear on "Veep," Simons' six years in town were focused on straight theater.

"I took one class at Second City called Improv for Actors, and that was it," he said by phone this week, "and that was only because my agent told me I had to.

"It wasn't that I didn't like it. I just wanted to be part of that small theater scene. You know, going through theater school, you see the original cast listed in the front of Samuel French [the publisher of most play scripts] and at the beginning it says, 'This play was first performed at this theater'—and so many of those plays were workshopped and performed in Chicago. That's what I wanted to be a part of. The creation of new stuff. That's why I moved there."

He worked a bit with the Hypocrites (including a New York production of artistic director Sean Graney's terrific play "The 4th Graders Present an Unnamed Love-Suicide"). Said Graney: "I cast him because he was beautifully awkward, terribly smart and incredibly friendly. He could make people laugh at any second with his big smile."

Simons was also, in his words, a "dedicated" member of the theater company's softball team. "And since moving to L.A.," he said, "I have not missed a summer to get back and play at least one game, which I have been very happy about."

> "I took one class at Second City called Improv for Actors, and that was it. ... I just wanted to be part of that small theater scene."
>
> —**Timothy Simons** (above), who plays Jonah Ryan in HBO's "Veep"

OFFICIAL BLACKHAWKS BAR
CHICAGO BLACKHAWKS

Watch the Blackhawks on
CHICAGO'S LARGEST VIDEO WALL

10pin
bowling lounge

Call for lane reservations
10pin | 330 N State | 312.644.0300 | 10pinchicago.com

PREPARE your FAMILY

MAKE A FAMILY PLAN
+ BUILD A READINESS KIT
FOR EMERGENCIES

CITYOFCHICAGO.ORG/HEALTH
#PREPARECHICAGO

PREPARE CHICAGO
AN INITIATIVE OF HEALTHY CHICAGO

redeye iDo

Celebrating
MARRIAGE EQUALITY
in Chicago, RedEye introduces
our new, monthly section
featuring engagement and
wedding announcements.

TELL THE CITY
ABOUT YOUR BIG DAY

REDEYECHICAGO.COM/IDO

STARTING AT ONLY $35
Order by 05/28 for the May edition on 05/30

BROUGHT TO YOU BY
redeye dating couples

Heartland Housing, a private property manager for Town Hall Apartments, a senior resident community, which is receiving assistance from the Chicago Housing Authority, will be accepting applications for studio and one-bedroom units. Accessible ADA units are available. Applicants must qualify for the studio and one-bedroom units. While no minimum income is required, maximum income and age restrictions do apply.

Registration conducted by
Heartland Housing
At
3656 N. Halsted

Friday and Saturday, May 16th and May 17th
9:00 am – 5:00 pm
Phone: (312) 660-1396

HEROIN AND PAIN PILL ADDICTION
LOW COST & CONFIDENTIAL
FREE SEVEN DAY BUS PASS FOR JOINING
with mention of this ad.

- Same Day Dosing
- Compassionate Staff
- All Public Transportation at Front Door
- FREE Vitamin Pack Daily
- FREE Gourmet Coffee
- FREE Phone Use (local & long distance)
- FREE Week of Services on Your Birthday

Sundance Methadone Treatment Center
4545 Broadway, Chicago • 773-784-1111 • www.SUNDANCECHICAGO.com
WE ARE HERE TO HELP! NOT JUDGE!

aligned MODERN HEALTH
COME SEE WHY WE'RE THE TOP RATED WELLNESS CLINIC IN CHICAGO!
CHIROPRACTIC • MASSAGE THERAPY • ACUPUNCTURE
FUNCTIONAL NUTRITION
Mention this RedEye ad for a FREE 15 minute consultation with any Chiropractor, Acupuncturist or Functional Nutritionist.
We work with all major insurance providers and we are in-network providers with:
BlueCross BlueShield UnitedHealthcare
and are participating providers with Medicare.
4 CONVENIENT LOCATIONS:
Lincoln Park • Lakeview (Southport Corridor) • Lincoln Square • Streeterville
773-598-4387 • www.alignedmodernhealth.com

Matthew Weiner (left) and Jon Hamm on the set of "Mad Men"

'Mad Men' creator credits 'Sopranos' with success

The Wrap

The new golden age of cable television can be attributed to a cost structure that allowed networks to take risks on content that's simply "good," according to "Mad Men" creator Matthew Weiner.

"It was an economic opportunity to brand your network, to make a splash, to attract advertisers ... all in this sort of netherworld of basic cable," Weiner said.

Weiner said the model, the type of drama set up by HBO's groundbreaking "The Sopranos" adapted for commercial television, opened the floodgates for creative voices to pitch shows that didn't necessarily have high concepts, or even likable characters.

"HBO showed everyone that you could make billions off a seven rating," Weiner said. "In terms of the prestige [of cable drama], it's 'The Sopranos.' "

Weiner was a writer on "The Sopranos" when he penned the pilot for "Mad Men." In bringing the critically acclaimed drama series to AMC, Weiner said he was willing to sacrifice fame and fortune to see his vision come to life.

"I will work for less, I will work harder if you let me—if you trust my creative vision on this," Weiner said. "I and a lot of people like me were like, 'This is what we always wanted.' "

But the basic cable medium has its limits.

"I can't draw people in with boobs," Weiner said. "I know the value of titillation and violence and things like that, and I couldn't do it."

Instead, Weiner said, he focused on character development and good old-fashioned storytelling.

AMC President and CEO Josh Sapan said that wouldn't have been possible without the advent of technology that actually helped fans pay attention to highly nuanced dramas like "Mad Men" and one of AMC's other hits, "Breaking Bad."

"Technology actually had something to do with the uplift," Sapan said. "It's a show you need to pay more attention to, so if you can't actually watch it on a DVR or any form of on-demand ... it may pass you by.

"All these changes in technology, which are part of the cable business, actually facilitated people paying more attention and having a little bit more focus, the way they do in a darkened movie theater."

DOES YOUR BLADDER HAVE YOU ON THE RUN?

If you have to go to the bathroom often and experience urinary leakage, you may want to consider taking part in a medical research study assessing the effects of two medications for overactive bladder.

To qualify, you must meet the following criteria:

- Be 18 years of age or older
- Have the need to urinate frequently throughout the day and experience a sudden urge to urinate for at least the past 6 months
- Have taken at least one overactive bladder medication and not done well with it

Other criteria will also be assessed to confirm if you can participate.

For more information, please contact:
Ajay Nehra, MD
Rush University Medical Center • 312-563-3447

Chicago Treatment and Counseling Centers

Outpatient Methadone Maintenance

WE CAN HELP!!! NO WAITING LIST

•Our $100 REFERRAL BONUS ~ Existing clients who refer a new enrollment to the program will be given $100 credit on their bill
•Former clients can return to the program and have any owed balance waived FOREVER
(Terms and conditions apply)

Referred clients MUST mention referring client AT THE TIME OF ENROLLMENT.
Returning clients who are having an owed balance waived must pay $65 upon intake.
All clients must sign a payment contract requiring payment of their balance in full every Monday.
WE ALSO PROVIDE DUI AND SUBOXONE SERVICES
Please call
(312) 860-4DUI (4384)
www.chicagotreatment.com

4 Locations to Serve You:

3520 S. Ashland Ave.
Chicago, IL 60609
We have recently moved to this location
773.523.3400
($50 weekly)

4453 N. Broadway Ave.
Chicago, IL 60640
773.506.2900
($45 weekly)

1849 S. Cicero Ave.
Cicero, IL 60804
708.656.9500
($50 weekly)

5635 W. Roosevelt Rd.
Cicero, IL 60804
708.652.6500
($50 weekly)

American Dental Associates, Ltd.

1610 W. Fullerton Ave. • Chicago, IL 60614
Honored at all locations. See website for other locations

Special
$69
Exam, Cleaning and X-rays

773.868.9200
Latest Technology

ZOOM In-Office Whitening for $199
Available only at the Lincoln Park location.

Convenient Morning, Evening, Saturday Hours
Free indoor parking – entrance off Fullerton
www.atooth.com
In office. New patients only. Cannot be combined. Periodontal deep cleaning is not included.

Chicago Tribune
CHICAGO FORWARD
CONVERSATIONS ABOUT THE FUTURE

A New Plan of Chicago

Wednesday, May 21

The Panel:

Cinda Klickna
President, Illinois Education Association

Beth Purvis
CEO, Chicago International Charter Schools

Jitu Brown
Education Organizer, Kenwood Oakland Community Organization

Tim King
CEO, Urban Prep Academies

Join Chicago Tribune Editorial Page Editor Bruce Dold and a panel of educators and community leaders at a luncheon, followed by a discussion on the future of public education in Chicago.
This event is part of the Editorial Board's "New Plan of Chicago" initiative.

$40 open seating or $500 reserved table for 12
11:30 a.m. reception/12 p.m. luncheon,
Petterino's Restaurant, 150 N. Dearborn St., Chicago.

A portion of ticket sales will benefit Chicago Tribune Foundation, funding education, arts and journalism programs in low-income communities.

Trib NATION

Buy tickets:
tribnation.com/events

N.Y. taking bigger bite out of Hollywood

Los Angeles Times

When director Marc Webb spoke to the big crowd at the premiere of "The Amazing Spider-Man 2" in L.A., he didn't open by saluting the cast or welcoming the colorfully dressed fans at the Ziegfeld Theatre.

Instead, he gave thanks ... to New York.

"We shot this all in New York, which is a great place to shoot a movie," Webb told onlookers. "I highly recommend it if you get the chance."

Tinsel Town is being upstaged by the Big Apple—in film location shoots, in TV shows and even in glitzy premieres like the one for "Spider-Man." The Tom Hanks thriller "Captain Phillips" and "Lee Daniels' The Butler" also debuted in the city, as did the new season of HBO's "Game of Thrones." Leonardo DiCaprio's "The Great Gatsby" premiered to a black-tie audience at Lincoln Center, followed by a Roaring '20s-themed party at The Plaza with giant flaming bottles of Moet.

What's happening on the red carpet mirrors what's happening on film sets and TV soundstages. New York had a record number of film and TV projects last year and is on track to do the same in 2014, state officials say. Credit goes to generous financial incentives, experienced crews that rival Hollywood's best and friendly (some might say star-struck) politicians.

"There was a period of time when we lost our edge," said Kenneth Adams, chief executive of Empire State Development, the state's main economic development agency. "We've regrouped and come back stronger than ever."

Entertainment industry experts point to New York's incentives as the biggest reason for the state's growing film and TV production business.

The state of New York provides up to $420 million annually in rebates to the film industry—four times what California spends. New York's credit also covers big-budget movies and new network TV dramas that are specifically excluded from California's program.

"They've made it really attractive, the way L.A. used to be," said Webb, whose movie was a bonanza for New York with a $200-million-plus production budget that employed 3,900 cast and crew members and 5,223 extras.

Although most production still centers in L.A., its dominance is slipping. New York's entertainment sector was the fastest growing in the country over the last decade, according to a report by the Milken Institute. Between 2004 and 2012, New York saw its entertainment sector expand by 10,675 jobs—a 25 percent increase.

During the same period, California lost 16,137 film and TV industry jobs, an 11 percent decline, the report found.

Cast members and producers from "The Amazing Spider-Man 2" pose with a stuntman dressed as the superhero at the top of the Empire State Building in New York last month. REUTERS

MOTION PICTURE DIRECTORY

♿ Handicapped Access ✚ Digital Sound ✔ Dolby Stereo ★ No Passes 👂 Hearing - Impaired

G - General audience PG - Parental guidance suggested PG-13 - Parents strongly cautioned. Some material may be inappropriate for children under 13
R - Restricted, under 17 requires accompanying parent or adult guardian

600 N. MICHIGAN (AMC)
600 N. Michigan Ave., Chicago
888-AMC-4FUN
Show times change daily ♿
■The Amazing Spider-Man 2 3D (PG-13) ★ 5:10, 8:30
■The Amazing Spider-Man 2 (PG-13) ★ Ð 3:45, 7:00, 9:40
■The Other Woman (PG-13) ★ Ð 2:25, 7:50, 10:25

LANDMARK CENTURY CENTRE CINEMA (LANDMARK)
2828 North Clark St., Chicago
(773) 509-4949
■The Grand Budapest Hotel (R) (Closed caption) 1:55, 4:45, 7:10, 9:40
■Only Lovers Left Alive (R) (Closed caption) 1:40, 4:30, 7:15, 10:00
■Finding Vivian Maier (NR) 1:30, 4:10, 9:50
■The Railway Man (R) (Closed caption) 1:50, 4:40, 7:30, 10:00
■Fading Gigolo (R) (Closed caption) 1:30, 4:00, 7:00, 9:30
■On My Way (NR) 1:45, 4:35
■Locke (R) 1:40, 4:15, 7:45, 10:00
■Under the Skin (R) 7:20, 9:55

CITY NORTH 14 (REGAL)
2600 N. Western Ave.
■The Amazing Spider-Man 2: An IMAX 3D Experience (PG-13) ★ (Closed caption) 12:00, 3:30, 7:00, 10:30
■Focus on the Family Presents: Irreplaceable (NR) ★ 7:30
■The Amazing Spider-Man 2 (PG-13) ★ (Closed caption) 10:30, 12:30, 2:30, 4:00, 6:00, 7:30, 11:00
■The Amazing Spider-Man 2 3D (PG-13) ★ (Closed caption) 11:00, 1:00, 4:30, 8:00, 9:30
■The Amazing Spider-Man 2 (PG-13) ★ (Closed caption) 11:30, 3:00, 6:30, 10:00
■Brick Mansions (PG-13) (Closed caption) 11:20, 1:45, 4:10, 6:50, 9:20
■The Other Woman (PG-13) (Closed caption) 11:05, 1:50, 4:40, 7:40, 10:20
■The Quiet Ones (PG-13) (Closed caption) 1:55, 4:45, 7:25, 9:55
■Transcendence (PG-13) (Closed caption) 12:05
■Bears (G) (Closed caption) 11:10, 1:25, 3:45
■A Haunted House 2 (R) (Closed caption) 11:15
■Heaven Is for Real (PG) (Closed caption) 1:40, 4:25, 7:05, 9:50
■Oculus (R) (Closed caption) 11:45, 2:15, 5:05, 7:55, 10:55
■Rio 2 (G) (Closed caption) 12:25, 3:15, 6:25, 9:15
■Captain America: The Winter Soldier (PG-13) (Closed caption) 12:55, 4:15, 7:35, 10:45
■Noah (PG-13) (Closed caption) 11:00
■Divergent (PG-13) (Closed caption) 3:35, 7:15, 10:25

DAVIS THEATRE (VALUE)
4614 N. Lincoln Ave., Chicago
(773) 784-0893
■The Amazing Spider-Man 2 (PG-13) ★ 4:00, 7:00, 9:50
■Captain America: The Winter Soldier (PG-13) 4:10, 7:10, 10:00
■The Grand Budapest Hotel (R) 5:10, 7:40, 9:50
■Heaven Is for Real (PG) 5:10, 7:30, 9:45

FORD CITY 14 (AMC)
S. Cicero at 76th., Chicago
888-AMC-4FUN
Show times change daily
■The Amazing Spider-Man 2 3D (PG-13) 1:15, 2:00, 4:30, 5:15, 7:30, 8:00, 8:30
■The Amazing Spider-Man 2 (PG-13) ★ Ð 12:30, 2:30, 3:45, 5:45, 7:00, 9:00, 10:15
■The Amazing Spider-Man 2 (PG-13) ★ Ð 12:00, 3:15
■Captain America: The Winter Soldier (PG-13) Ð 12:00, 3:15, 6:45, 9:45
■Rio 2 (G) Ð 1:10, 1:45, 3:50, 4:25, 6:35, 9:10
■Noah (PG-13) Ð 6:55, 10:05
■Bears (G) Ð 12:15, 2:50, 5:10
■Transcendence (PG-13) Ð 1:15, 3:55, 6:45, 9:30
■The Quiet Ones (PG-13) Ð 1:50, 4:35, 7:10, 9:55
■A Haunted House 2 (R) Ð 12:55, 3:05, 5:20, 7:35, 10:00
■The Other Woman (PG-13) Ð 2:05, 4:45, 7:25, 10:10
■Oculus (R) Ð 6:50, 9:25
■Brick Mansions (PG-13) Ð 2:10, 4:40, 7:05, 9:35

GENE SISKEL FILM CENTER
164 State Street
(312) 846-2800
■NOW: In the Wings on a World Stage (NR) 6:00
■Variety (NR) 6:00

LOGAN THEATRE
2646 N. Milwaukee Ave., Chicago
(773) 252-0628
■Cesar Chavez (PG-13) 2:10, 4:10, 6:10, 8:10, 10:10
■The Grand Budapest Hotel (R) 2:00, 4:00, 6:00, 8:00, 10:00
■Mr. Peabody & Sherman (PG) 1:45, 3:30, 5:15, 7:00, 8:45
■Oculus (R) 2:15, 4:15, 6:15, 8:15, 10:15

MUSIC BOX
3733 N. Southport, Chicago
(773) 871-6604
■Blue Ruin (R) 5:00, 9:50
■Dancing in Jaffa (NR) 5:10, 7:15
■Chef (R) 7:30

THE PATIO THEATER
6008 W. Irving Park Road
(773) 685-4291
■No Films Showing Today (NR)

RIVER EAST 21 (AMC)
322 E. Illinois Street, Chicago
888-AMC-4FUN
Show times change daily
■The Amazing Spider-Man 2 3D (PG-13) ★ 11:00, 11:30, 12:00, 2:15, 2:45, 3:15, 5:30, 6:00, 6:30, 8:45, 9:15, 9:45
■The Amazing Spider-Man 2 (PG-13) ★ Ð 12:15, 1:15, 3:30, 4:30, 7:00, 7:45, 10:30
■Captain America: The Winter Soldier (PG-13) Ð 1:10, 4:20, 7:25, 9:40
■Rio 2 (G) Ð 11:40, 2:20, 5:00, 6:15, 9:00
■Divergent (PG-13) Ð 11:55, 3:05, 6:15, 9:30
■Bears (G) Ð 12:25, 2:40, 4:50
■Transcendence (PG-13) Ð 11:00, 1:50, 4:45, 10:30
■The Quiet Ones (PG-13) Ð 11:15, 4:45, 10:15
■Heaven Is for Real (PG) Ð 11:00, 1:45, 4:30, 7:15, 10:00
■The Other Woman (PG-13) Ð 11:30, 1:15, 2:15, 4:00, 5:00, 6:45, 7:45, 9:45, 10:30
■Oculus (R) Ð 3:40, 10:30
■AMC Independent Locke (R) ★ Ð 11:30, 12:30, 2:00, 3:00, 4:15, 5:30, 6:45, 8:00, 9:00, 10:30
■AMC Independent Fading Gigolo (R) ★ Ð 12:55, 3:15, 5:40, 8:00, 10:30
■AMC Independent The Grand Budapest Hotel (R) Ð 10:55, 1:20, 3:45, 7:45, 10:20
■Focus on the Family Presents: Irreplaceable (NR) ★ 7:30
■Draft Day (PG-13) Ð 1:55, 7:15
■Brick Mansions (PG-13) Ð 11:00, 12:45, 3:15, 5:45, 8:15, 10:30
■AMC Independent Farmland (NR) Ð 12:25, 2:30, 4:35, 6:50, 9:10
■AMC Independent 2 States (NR) Ð 12:25, 6:15
■AMC Independent Bad Johnson (NR) ★ Ð 7:00, 9:15

SHOWPLACE VILLAGE CROSSING (AMC)
7000 Carpenter Rd., Chicago
(800) 326-3264 #2309
■The Amazing Spider-Man 2 3D (PG-13) ★ 10:45, 11:15, 1:15, 2:00, 3:30, 4:45, 6:15, 8:15, 9:45
■The Amazing Spider-Man 2 (PG-13) ★ Ð 12:00, 2:45, 5:30, 7:00, 9:15, 10:30
■Captain America: The Winter Soldier (PG-13) Ð 1:00, 4:30, 7:45, 10:50
■Rio 2 (G) Ð 10:45, 12:40, 3:15, 5:50, 8:20, 10:55
■Noah (PG-13) Ð 1:00, 6:45
■Divergent (PG-13) Ð 1:30, 7:30, 10:40
■Bears (G) Ð 11:00, 1:10, 3:20, 5:30
■Captain America: The Winter Soldier 3D (PG-13) 11:45, 3:00, 6:15, 9:30
■Transcendence (PG-13) Ð 12:30, 3:30, 6:30, 9:30
■The Quiet Ones (PG-13) ★ Ð 12:20, 2:50, 5:20, 7:50, 10:20
■Heaven Is for Real (PG) Ð 11:50, 2:20, 4:50, 7:20, 9:50
■A Haunted House 2 (R) Ð 7:40, 10:00
■AMC Independent The Railway Man (R) ★ Ð 12:00, 2:40, 5:30, 8:10, 10:45
■The Other Woman (PG-13) ★ Ð 10:45, 12:00, 1:30, 2:45, 4:15, 5:30, 7:00, 8:15, 9:45, 11:00
■Oculus (R) Ð 4:10, 10:15
■Draft Day (PG-13) Ð 10:50, 4:40
■Brick Mansions (PG-13) ★ Ð 12:10, 2:30, 4:50, 7:10, 9:30
■The Amazing Spider-Man 2: An IMAX 3D Experience (PG-13) ★ 12:30, 4:00, 7:30, 11:00

WEBSTER PLACE 11 (REGAL)
1471 W. Webster Ave., Chicago
■Focus on the Family Presents: Irreplaceable (NR) ★ 7:30
■The Amazing Spider-Man 2 (PG-13) ★ (Closed caption) 12:00, 3:30, 7:00, 10:30
■The Amazing Spider-Man 2 3D (PG-13) ★ (Closed caption) 12:30, 4:00, 7:30, 10:50
■Rio 2 (G) (Closed caption) 11:15, 1:50, 4:30
■The Other Woman (PG-13) (Closed caption) 11:30, 2:10, 4:50, 7:40, 10:20
■Transcendence (PG-13) (Closed caption) 11:10, 1:55, 4:40, 7:45, 10:35
■Draft Day (PG-13) (Closed caption) 5:00, 7:35, 10:10
■Captain America: The Winter Soldier (PG-13) (Closed caption) 12:40, 3:50, 7:20, 10:25
■Muppets Most Wanted (PG) (Closed caption) 11:40, 2:20

SHOWPLACE GALEWOOD 14 (AMC)
E. Side of Central Ave., just S. of Grand Ave., Chicago
(800) 326-3264 #1646
■The Amazing Spider-Man 2 3D (PG-13) ★ 12:15, 2:45, 3:30, 6:00, 6:45, 9:15, 10:00
■The Amazing Spider-Man 2 (PG-13) ★ Ð 5:15
■The Amazing Spider-Man 2 (PG-13) ★ Ð 1:15, 2:00, 4:30, 7:45, 8:30
■Captain America: The Winter Soldier (PG-13) Ð 12:00, 3:10, 6:25, 9:40
■Rio 2 (G) Ð 12:45, 3:30, 6:15, 9:00
■Divergent (PG-13) Ð 12:20, 6:30
■Bears (G) Ð 12:10, 2:25, 4:40, 6:55, 9:10
■Transcendence (PG-13) Ð 3:35, 9:45
■Rio 2 3D (G) 1:30, 4:15
■The Quiet Ones (PG-13) Ð 1:45, 4:15, 6:45, 9:20
■Heaven Is for Real (PG) Ð 1:00, 3:45, 6:30, 9:15
■A Haunted House 2 (R) Ð 2:15, 4:40, 7:05, 9:25
■The Other Woman (PG-13) Ð 1:30, 4:20, 7:10, 10:00
■Oculus (R) Ð 7:00, 9:45
■Brick Mansions (PG-13) Ð 2:00, 4:30, 7:00, 9:30

SHOWPLACE CICERO 14 (AMC)
4779 W. Cernnak., Cicero
(800) 326-3264 #1644
■The Amazing Spider-Man 2 3D (PG-13) ★ 1:15, 3:00, 4:30, 5:45, 6:30, 7:45, 9:15, 10:00
■The Amazing Spider-Man 2 (PG-13) ★ Ð 5:15
■The Amazing Spider-Man 2 (PG-13) ★ Ð 12:15, 1:45, 3:45, 7:15, 8:30, 10:45
■Captain America: The Winter Soldier (PG-13) Ð 12:00, 1:20, 4:40, 7:50, 11:00
■Rio 2 (G) Ð 12:30
■Rio 2 (G) Ð 1:30, 4:15, 7:00, 9:45
■Rio 2 (G) Ð 3:15, 8:40, 10:45
■Bears (G) Ð 12:20, 3:10
■Rio 2 3D (G) 6:00
■The Quiet Ones (PG-13) Ð 12:45, 3:10, 5:40, 8:15, 10:50
■Heaven Is for Real (PG) Ð 12:30, 2:25, 5:00, 7:40, 10:10
■A Haunted House 2 (R) Ð 12:00, 1:25, 3:40, 6:00, 8:30, 11:00
■The Other Woman (PG-13) Ð 12:10, 2:50, 5:30, 8:10, 10:50
■Oculus (R) Ð 5:15, 7:50, 10:25
■Brick Mansions (PG-13) Ð 12:35, 2:55, 5:20, 7:45, 10:15

SHOWPLACE ICON AT ROOSEVELT COLLECTION
Clark & Roosevelt, South Loop, Chicago
(312) 564-2104
■Captain America: The Winter Soldier 3D (PG-13) (Closed caption) 4:30, 10:45
■Rio 2 3D (G) (Closed caption) 9:00
■The Amazing Spider-Man 2 (PG-13) ★ ✓ (Closed caption) 1:40, 4:50, 8:00
■The Amazing Spider-Man 2 3D (PG-13) ★ (Closed caption) 2:00, 5:20, 8:30
■The Amazing Spider-Man 2 3D (PG-13) ★ ✓ (Closed caption) 1:10, 4:20, 7:30, 10:40
■The Amazing Spider-Man 2 3D (PG-13) ★ ✓ (Closed caption) 12:10, 3:20, 9:40
■The Amazing Spider-Man 2 (PG-13) ★ (Closed caption) 2:40, 6:00, 9:10
■The Amazing Spider-Man 2 (PG-13) ★ (Closed caption) 1:00
■The Amazing Spider-Man 2 (PG-13) ★ (Closed caption) 12:40, 2:20, 3:50, 5:40, 8:50, 10:10
■Captain America: The Winter Soldier (PG-13) (Closed caption) 1:20, 7:40
■Rio 2 (G) (Closed caption) 12:50, 3:40, 6:20
■Divergent (PG-13) (Closed caption) 12:20, 3:30
■Transcendence (PG-13) (Closed caption) 4:15, 10:30
■The Quiet Ones (PG-13) ★ (Closed caption) 2:10, 5:00, 7:45, 10:20
■Heaven Is for Real (PG) (Closed caption) 6:40
■Heaven Is for Real (PG) (Closed caption) 1:15, 4:00, 10:25
■A Haunted House 2 (R) (Closed caption) 7:10, 9:50
■The Other Woman (PG-13) ★ (Closed caption) 1:30, 4:45, 7:50, 10:50
■The Grand Budapest Hotel (R) (Closed caption) 1:45, 4:10, 6:50, 9:30
■Focus on the Family Presents: Irreplaceable (NR) ★ 7:30
■Brick Mansions (PG-13) ★ (Closed caption) 1:50, 4:40, 7:20, 10:00

VIP Premium 21+
■The Amazing Spider-Man 2 3D (PG-13) ★ ✓ (Closed caption) *VIP Premium 21+* 1:10, 4:20, 7:30, 10:40
■The Amazing Spider-Man 2 (PG-13) ★ (Closed caption) *VIP Premium 21+* 2:40, 6:00, 9:10

OAK PARK

LAKE CINEMAS (CLASSIC)
1022 Lake Street, Oak Park
(630) 444-FILM #560
■The Amazing Spider-Man 2 3D (PG-13) (Closed caption) 12:00, 3:00, 6:00, 9:00
■The Amazing Spider-Man 2 (PG-13) (Closed caption) 1:00, 4:00, 7:00, 10:00
■Captain America: The Winter Soldier (PG-13) (Closed caption) 3:50, 9:45
■Rio 2 (G) (Closed caption) 12:00, 2:15, 4:30, 6:45, 9:00
■Gloria (R) 12:00, 7:00
■Heaven Is for Real (PG) (Closed caption) 12:00, 2:20, 4:40, 7:00, 9:20
■The Other Woman (PG-13) (Closed caption) 12:00, 2:25, 4:50, 7:15, 9:40
■The Grand Budapest Hotel (R) (Closed caption) 12:30, 2:45, 5:00, 7:15, 9:30

EVANSTON

CENTURY 12/CINEARTS 6 (CENTURY)
1715 Maple Ave., Evanston
(847) 492-0123 ♿
■Focus on the Family Presents: Irreplaceable (NR) Ð 7:30
■Divergent (PG-13) Ð (Closed caption) 12:00
■Bears (G) Ð (Closed caption) 11:10, 1:20
■The Grand Budapest Hotel (R) Ð (Closed caption) 11:25, 2:05, 4:40, 7:25, 10:00
■Captain America: The Winter Soldier (PG-13) Ð (Closed caption) 11:50, 7:10
■Captain America: The Winter Soldier 3D (PG-13) (Closed caption) 3:20, 10:25
■Rio 2 (G) Ð (Closed caption) 11:20, 1:55, 4:40, 7:20
■Transcendence (PG-13) Ð (Closed caption) 11:20, 2:10, 5:00, 7:50, 10:40
■The Other Woman (PG-13) Ð (Closed caption) 11:30, 2:10, 3:30, 4:50, 6:10, 7:30, 8:50, 10:10
■The Amazing Spider-Man 2 (PG-13) (Closed caption) 12:20, 3:40, 7:00, 10:20
■The Amazing Spider-Man 2 (PG-13) Ð (Closed caption) 11:00, 1:00, 2:20, 4:20, 5:40, 7:40, 9:00
■The Amazing Spider-Man 2 3D (PG-13) (Closed caption) 11:40, 1:40, 3:00, 5:00, 6:20, 8:20, 9:40
■Heaven Is for Real (PG) Ð (Closed caption) 11:35, 2:05, 4:35, 7:15, 9:50
■Only Lovers Left Alive (R) Ð 11:00, 1:55, 4:50, 7:45, 10:40
■The Railway Man (R) Ð (Closed caption) 11:05, 1:50, 4:45, 7:35, 10:30
■Brick Mansions (PG-13) Ð (Closed caption) 12:30, 3:05, 5:30, 7:55, 10:15
■Walking With the Enemy (PG-13) Ð 9:55
■Fading Gigolo (R) Ð 11:05, 1:25, 3:45, 6:05, 8:25, 10:45
■Locke (R) Ð 11:15, 1:35, 4:00, 6:15, 8:30, 10:45

CINCO de MAYO SELL-A-BRATION!

WE ARE YOUR CHEVROLET HEADQUARTERS!

Mike ANDERSON CHEVROLET

WE HAVE MANY SPANISH SPEAKING STAFF MEMBERS TO HELP YOU THROUGH THE PROCESS OF PURCHASING & FINANCING YOUR NEW CHEVROLET!

CHICAGO & INDIANA'S #1 CHEVY DEALER!^^

New 2014 Chevy **SPARK** Auto! Stk. #E1505 MSRP: $14,305 **$12,995***

New 2014 Chevy **CRUZE LS** Auto! Stk. #E1570 MSRP: $19,420 **$15,995***

New 2014 Chevy **MALIBU LS** Stk. #E1730 MSRP: $23,105 **$17,995***

New 2014 Chevy **CAMARO LS** Auto! Stk. #E1122 MSRP: $25,650 **$20,995***

New 2014 Chevy **TRAVERSE FWD** Stk. #X3236 MSRP: $31,670 **$27,995***

New 2014 Chevy **EQUINOX LS** FWD! Stk. #E1942 MSRP: $25,450 **$20,995***

New 2014 Chevy **IMPALA LS** Stk. #E1818 MSRP: $27,670 **$23,995***

New 2015 Chevy **TAHOE LS 4WD** FWD! Stk. #XF1009 MSRP: $49,495 **$43,995*** INCLUDES DRIVER ALERT PKG

FIND NEW ROADS™

WE'LL MEET OR BEAT ANY OFFER ON ANY NEW CHEVROLET!†

1998 Ford Mustang Stk. #D1025B $4,991*

2013 Nissan Cube S Stk. #CP2504 $12,991*

Only 50K Miles! 2004 Chevrolet Monte Carlo SS Supercharged Intimidator Stk. #CP2641 $14,999*

2008 Buick Enclave Stk. #CP2624 $18,999*

2007 Chevy Tahoe Stk. #XE1822B $19,999*

MANY MORE MODELS AVAILABLE!

UNDER $14,000

1988 Buick Regal Custom Stk.#E1953A	$4,999*
2003 Chrysler Sebring Stk. #E1890A	$5,999*
2005 Chevrolet Malibu Maxx LS Stk. #E2052B	$7,999*
2004 Nissan Maxima Stk. #XE2049A	$10,999*
2012 Fiat 500 POP Stk. #CP2588	$11,995*
2012 Mazda2 Stk. #CP2589	$11,995*
2008 Chevy Impala LT Stk. #CP2584A	$11,999*
2008 Chevy Impala Stk. #CP2594	$12,995*
2010 Chevrolet Aveo STk. #E2003B	$12,995*
2012 Toyota Yaris Stk. #CP2601	$12,999*
2008 Chevrolet Impala Stk. #CP2635	$12,999*
2010 Chevrolet Cobalt LS Stk. #E2039A	$12,999*
2011 Chevy Impala Stk. #CP2596	$13,995*
2012 Nissan Sentra Stk. #CP2591	$13,995*
2012 Nissan Versa Stk. #CP2597	$13,995*
2012 Hyundai Accent GLS Stk. #CP2604	$13,999*
2008 Chevrolet Impala LT Stk. #E1638A	$13,999*
2009 Chevrolet Malibu LT Stk. #E1876A	$13,999*

CARS

2011 Hyundai Sonata Stk. #CP2593	$14,995*
2013 Mazda3 Stk. #CP2590	$14,995*
2011 Chevrolet Malibu Stk. #CP2561	$14,999*
2012 Volkswagen Jetta Sedan Stk. #CP2575	$14,999*
2012 Toyota Corolla Stk. #CP2592	$14,999*
2012 Ford Fusion SE Stk. #CP2618	$14,999*
2013 Kia Forte EX Stk. #CP2613	$14,999*
2011 Chevrolet Impala Stk. #XE1319A	$15,991*
2013 Volkswagen Jetta Sedan Stk. #CP2574	$15,999*
2013 Chevrolet Sonic LT Stk. #CP2609	$15,999*
2012 Chevrolet Cruze LT Stk. #CP2611	$15,999*
2013 Chrysler 200 LX Stk. #CP2610	$15,999*
2013 Ford Fiesta SE Stk. #CP2605	$15,999*
2013 Mitsubishi Lancer ES Stk. #CP2606	$15,999*
2012 Chevrolet Malibu LS Stk. #CP2638	$15,999*
2011 Chrysler 200 Touring Stk. #E1968A	$15,999*
2013 Chevrolet Cruze Stk. #CP2578	$16,995*
2012 Chevy Malibu Stk. #E1583A	$16,999*
2010 Ford Taurus Stk. #CP2632	$16,999*
2013 Chevrolet Impala LT Stk. #CP2585	$16,999*
2013 Volkswagen Passat SE Stk. #E1388A	$20,999*

TRUCKS, SUVs & VANS

2000 Chrysler Voyager Base Stk. #E1278B	$2,999*
2006 Chrysler PT Cruiser Ltd Stk. #CP2639	$9,999*
2005 Chevrolet Equinox LT Stk.#XE242B	$9,999*
2005 Ford Explorer XLT Stk. #XE1038B	$9,999*
2004 Chevrolet Silverado 1500 Stk. #XE1811A	$10,999*
2006 Chevrolet Silverado 1500 Work Truck Stk. #CP1823	$12,995*
2013 Dodge Grand Caravan Stk. #CP2545	$16,991*
2008 GMC Acadia Stk. #F1000B	$16,999*
2007 Jeep Wrangler X Stk. #E2026A	$17,999*
2008 Nissan Pathfinder Stk. #CP2633	$18,999*
2007 Chevrolet Tahoe Stk. #E1979B	$19,991*
2011 Toyota Rav4 Stk. # E1991A	$19,999*
2010 Chevrolet Traverse LT Stk.#XE1799A	$21,999*

Bad Credit, No Credit? NO PROBLEM!

Mike ANDERSON CHEVROLET — THE CHEVY GIANT ON IRVING PARK ROAD — FIND NEW ROADS

5333 West Irving Park Road • Chicago, IL 60641

888-388-0414 Visit Us Online Anytime...

mikeandersonchevychicago.com

*Tax, title, license and $164.32 doc fee extra. National Chevrolet rebates have been applied. Vehicles subject to sale. Photos for illustration purposes only. Prices expire 5 days from publication. †Must present local written/advertised offer at time of purchase. Vehicle must be identical in terms of year, make, model & equipment. ^^Based on Chicago Zone Chevrolet standings report September 2013. **Plus tax, title, lic & doc fees.

			8			9		
	8	4		7			2	
5					1		4	
	6		5			1		
			9		8			
		1			2		9	
	2		7					4
	5			4		7	1	
		7			5			

DIFFICULTY RATING: ★★☆☆☆

4	1	6	7	2	8	9	3	5
8	3	7	5	9	1	4	6	2
9	5	2	3	6	4	7	1	8
6	7	4	1	5	2	3	8	9
5	9	1	4	8	3	2	7	6
2	8	3	6	7	9	1	5	4
1	6	5	2	4	7	8	9	3
7	4	9	8	3	5	6	2	1
3	2	8	9	1	6	5	4	7

MONDAY'S SOLUTIONS

P	U	N	C	H		S	L	A	M		S	H	O	P
O	P	E	R	A		P	U	N	Y		P	O	O	L
P	O	W	E	R		I	N	T	O		O	U	Z	O
E	N	T	E	R	I	N	G		P	O	I	S	E	D
			P	I	N	E		S	I	N	L	E	S	S
S	T	A	Y	E	D		S	P	A	C	E			
T	U	X		T	I	B	I	A		E	R	O	S	E
A	B	E	D		A	E	R	I	E		S	A	P	S
B	A	S	I	L		L	E	N	D	S		T	A	P
			S	A	T	I	N		G	L	O	S	S	Y
V	E	N	T	U	R	E		D	E	A	R			
O	V	E	R	D	O		B	E	S	M	I	R	C	H
C	A	R	E		P	L	E	A		M	O	O	L	A
A	D	D	S		H	E	A	L		E	L	L	E	N
L	E	S	S		Y	E	N	S		R	E	E	F	S

TODAY IN THE YEAR ...

1889: The Paris Exposition formally opened, featuring the just-completed Eiffel Tower.
1937: The hydrogen-filled German dirigible "Hindenburg" burned and crashed in Lakehurst, N.J., killing 35 of the 97 people on board and a Navy crewman on the ground.
2013: Amanda Berry's frantic 911 call to police helped lead to the rescue of Gina DeJesus and Michelle Knight from a Cleveland home, where all three women had been held captive for years.

1	2	3	4	■	5	6	7	8	9	■	10	11	12	13
14				■	15					■	16			
17				■	18					■	19			
20				21			■	22		23				
■	■	■	24			■	25					■	■	■
26	27	28			■	29			■	30		31	32	33
34				■	35			■	36					
37			■	38				39			■	40		
41			42			■	43			■	44			
45					■	46			■	47				
■	■	■	48		49			■	50			■	■	■
51	52	53					■	54				55	56	57
58				■	59		60			■	61			
62				■	63					■	64			
65				■	66					■	67			

ACROSS
1 Busy centers of activity
5 Narrow cuts
10 Drug addict
14 __ house; realtor's event
15 Implied, though not spoken
16 Ore deposit
17 Warsaw native
18 Swelling due to fluid retention
19 Meditative exercise
20 Went into
22 Criticized harshly
24 Tear
25 Peddles
26 Performed
29 That woman
30 Limas & favas
34 Nourish
35 Acquire
36 Baking potato
37 Light brown
38 Childish outburst
40 Tax-deferred retirement acct.
41 Schoolchild's compositions
43 Hit a tennis ball in a high arc
44 Tallies up
45 Becomes dizzy
46 Shortest month: abbr.
47 Sassy
48 Benefactor
50 Talk on and on
51 Weapons storage facility
54 Evergreen tree
58 Lower leg part
59 Boise's state
61 African nation
62 __ up; confined
63 Clear; sensible
64 Therefore
65 Cooking herb
66 Eyeglasses, for short
67 Take a break

DOWN
1 Stay optimistic
2 Come __; find
3 Waist accessory
4 __ at; viewed with contempt
5 Difficult to climb
6 Alan or Cheryl
7 Frozen water
8 Lumberjack's cry
9 Delay
10 Pres. __ S. Grant
11 Hearth residue
12 On __; jittery
13 Use a Kindle
21 __ of; free from
23 Scrapbook
25 Homesteader
26 Run __; chase
27 Discontinue
28 Past or present
29 Rooster's mate
31 Put __; shelve
32 Geeks
33 Hidden supply
35 Auto fuel
36 Massage
38 Mike or Cicely
39 Reiner or Estes
42 Like rather firm pasta
44 Dispute settler
46 Go out of business
47 Aficionado
49 Manicurist's concerns
50 Merchandise
51 Deadly snakes
52 TV's Perlman
53 Croon
54 Stylish
55 Cry on the links
56 Breakfast order
57 Cheer
60 Highest spade

NATIONAL TRAIN DAY 2014

UNION STATION
10:00AM–3:00PM
MAY 10, 2014

Enjoy train equipment, model train displays, Chuggington Kids Depot, and more.

AMTRAK®
NTD2014.COM

Amtrak is a registered service mark of the National Railroad Passenger Corporation.

Grossinger all in.

what does all in mean to you?

all in means zero down payment
all in means everything included
all in means more for any trade-in
all in means no security deposit
all in means no surprises

FIRST TIME BUYER PROGRAM - NO CREDIT NEEDED | SALES TAX BASED ON WHERE YOU LIVE NOT WHERE YOU BUY

TOYOTA

New 2014 Toyota Corolla L **all in.**

$159^{\wedge} PER MONTH 36 MO LEASE^{\wedge}

zero down payment

4cyl. manual #K140304 ^You must qualify. 36 mo. lease. $0 down payment. Plus tax, title & lic. $166.27 doc. fee included.. $0 sec. dep. 12K mi/yr, 15¢/mi after. Exp. 3 days from pub.

New 2014 Toyota Camry LE **all in.**

$189^{\wedge} PER MONTH 36 MO LEASE^{\wedge}

zero down payment

#K140040 ^You must qualify. 36 mo. lease. $0 down payment. Plus tax, title & lic. $166.27 doc. fee included.. $0 sec. dep. 12K mi/yr, 15¢/mi after. Exp. 3 days from pub.

New 2014 Toyota Rav4 LE **all in.**

$209^{\wedge} PER MONTH 36 MO LEASE^{\wedge}

zero down payment

#K140408 ^You must qualify. 36 mo. lease. $0 down payment. Plus tax, title & lic. $166.27 doc. fee included.. $0 sec. dep. 12K mi/yr, 15¢/mi after. Exp. 3 days from pub.

New 2014 Toyota Prius Two **all in.**

$219^{\wedge} PER MONTH 36 MO LEASE^{\wedge}

zero down payment

#K140465 ^You must qualify. 36 mo. lease. $0 down payment. Plus tax, title & lic. $166.27 doc. fee included.. $0 sec. dep. 12K mi/yr, 15¢/mi after. Exp. 3 days from pub.

New 2014 Toyota Sienna L **all in.**

$279^{\wedge} PER MONTH 36 MO LEASE^{\wedge}

zero down payment

#K140133 ^You must qualify. 36 mo. lease. $0 down payment. Plus tax, title & lic. $166.27 doc. fee included.. $0 sec. dep. 12K mi/yr, 15¢/mi after. Exp. 3 days from pub.

Grossinger City Toyota
1561 N. FREMONT, CHICAGO
(JUST WEST OF NORTH AVE & CLYBOURN)
888-972-9198
GrossingerCityToyota.com

ToyotaCare

HONDA

New 2014 Honda Civic LX **all in.**

$158^{\wedge} PER MONTH 36 MO LEASE^{\wedge}

zero down payment

#1246 AUTO SEDAN ^You must qualify. 36 mo. lease. $0 down. Plus tax, title & lic. $166.27 doc. fee included.. $0 sec. dep. 12K mi/yr, 15¢/mi after. Exp. 3 days from pub.

New 2014 Honda Accord LX **all in.**

$188^{\wedge} PER MONTH 36 MO LEASE^{\wedge}

zero down payment

#G40153 AUTO SEDAN ^You must qualify. 36 mo. lease. $0 down. Plus tax, title & lic. $166.27 doc. fee included.. $0 sec. dep. 12K mi/yr, 15¢/mi after. Exp. 3 days from pub.

New 2014 Honda CR-V LX **all in.**

$208^{\wedge} PER MONTH 36 MO LEASE^{\wedge}

zero down payment

AWD #G40178 ^You must qualify. 36 mo. lease. $0 down. Plus tax, title & lic. $166.27 doc. fee included.. $0 sec. dep. 12K mi/yr, 15¢/mi after. Exp. 3 days from pub.

New 2014 Honda Odyssey LX **all in.**

$248^{\wedge} PER MONTH 36 MO LEASE^{\wedge}

zero down payment

#G40158 ^You must qualify. 36 mo. lease. $0 down. Plus tax, title & lic. $166.27 doc. fee included.. $0 sec. dep. 12K mi/yr, 15¢/mi after. Exp. 3 days from pub.

New 2014 Honda Pilot LX **all in.**

$338^{\wedge} PER MONTH 36 MO LEASE^{\wedge}

zero down payment

4WD #G40642 ^You must qualify. 36 mo. lease. $0 down. Plus tax, title & lic. $166.27 doc. fee included.. $0 sec. dep. 12K mi/yr, 15¢/mi after. Exp. 3 days from pub.

Grossinger Honda
6600 N. WESTERN AVENUE, CHICAGO
(2 BLOCKS NORTH OF DEVON)
855-674-6560
GrossingerHonda.com

All vehicles subject to prior sales. Offers to qualified buyers. Dealer will not honor pricing errors in ad. Offers end 3 days after pub.

whoville

Fairest of them all

Scoping out the red carpet at the 2014 Met Ball

By Dana Moran | REDEYE

Following in the footsteps of last year's Punk: Chaos to Couture theme, the 2014 costume gala at New York's Metropolitan Museum of Art was sure to be a snoozer, right? Seriously, the theme Monday night was White Tie, aka a tribute to artist Charles James. Oh, how you underestimate people with way too much money. Here's some of the kookiest crap that traipsed down the red carpet—and whether the wearer could pull it off.

DAMORAN@TRIBUNE.COM
@REDEYEDANA

GETTY IMAGES PHOTOS

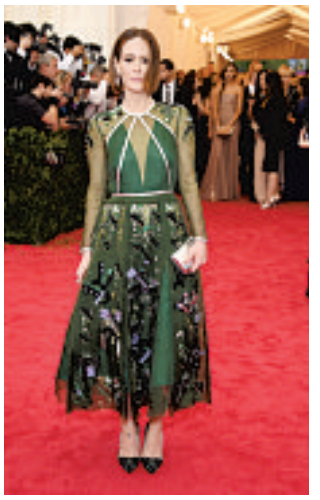

Sarah Paulson
The mice from "Cinderella" went through Tinkerbelle's scrap pile and oh, they did not like what they found.

Tabitha Simmons
Remember that episode of "Project Runway" when the designers had to create their models' dream wedding dresses, and the really young chick wanted a bunch of roses? Yeah. That.

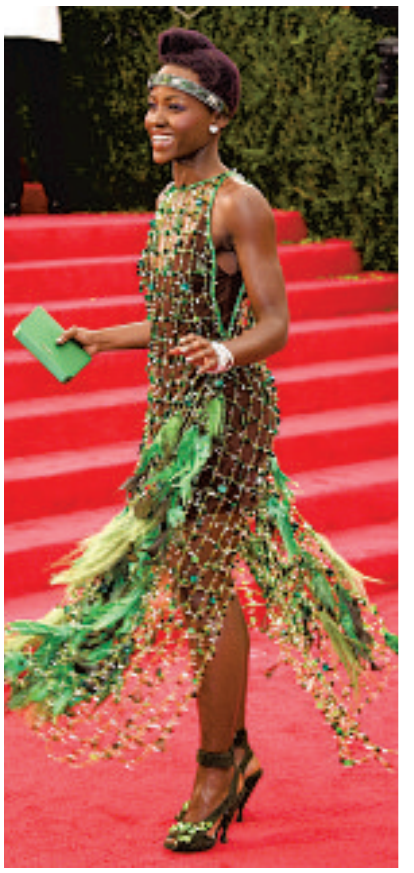

Lupita Nyong'o
Christ on a cracker, Lupita. You are literally the most beautiful person in the world. Every designer wanted to dress you. And instead you chose a freaky-ass beaded, feathered fishnet. The shoes ARE fabulous, though.

Janelle Monae
I love that "Janelle goes to the Ball" equals "Janelle throws a crocheted cape over her usual getup and gets the hell on with it."

Karolina Kurkova
The shape and sculptural aspects of this are actually incredible. It's like she's a giant Dutch teapot—in the best possible way.

Brie Larson
Who could ask for anything more?

Neil Patrick Harris and David Burtka
THIS. THIS IS THE ANYTHING MORE WE COULD ASK FOR. Bless these two and their tiny, cherubic children.

www.MCGRATHCITYHYUNDAI.com • 888-499-8352 • www.MCGRATHCITYHYUNDAI.com • 888-499-8352 • www.MCGRATHCITYHYUNDAI.com • 888-499-8352 • www.MCGRATHCITYHYUNDAI.com • 888-499-8352

WANT TO LOWER YOUR CAR PAYMENT?^ CALL 888-499-8352

HYUNDAI | 2013 PRESIDENT'S AWARD

CONGRATULATIONS! McGrath City Hyundai won 2013's Prestigious President's Award for Excellent Customer Service!

BBB ACCREDITED BUSINESS

ALL 2013s MUST GO!

2013 Sonata Hybrid

SAVE $9180 OFF MSRP!° WHILE SUPPLIES LAST!

'13 Accent ONLY 9 ~~16~~ LEFT
SAVE $3790 OFF MSRP!°

'13 Elantra ONLY 6 ~~13~~ LEFT
SAVE $6980 OFF MSRP!°

'13 Genesis ONLY 1 ~~3~~ LEFT
SAVE $6980 OFF MSRP!°

'13 Santa Fe ONLY 6 ~~7~~ LEFT
SAVE $5511 OFF MSRP!°

'13 Sonata ONLY 17 ~~49~~ LEFT
SAVE $8400 OFF MSRP!°

Don't Miss Out! 2013s Are Almost Gone!
BUY A NEW 2013 FOR THE PRICE OF A USED CAR!

GOOD, BAD, or NO CREDIT
We can help you get pre-approved!
VISIT TO BEGIN CREDIT APPLICATION!

WANT TO LOWER YOUR PAYMENT?^ CALL 888-449-8352

VISIT TO VALUE YOUR TRADE-IN

SALES TAX BASED ON WHERE YOU LIVE, NOT WHERE YOU BUY!

HYUNDAI

Download our iPhone App
Available for Free on iTunes!

HYUNDAI Assurance
CONNECTED CARE

America's Best Warranty*
10-Year/100,000-Mile
Powertrain Limited Warranty

McGRATH CITY HYUNDAI
When You do the Math, You Choose McGrath!
50 YEARS IN BUSINESS

888-499-8352
6750 W. Grand Ave., Chicago • On the Corner of Grand & Oak Park!
www.mcgrathcityhyundai.com

SCHEDULE YOUR NEXT SERVICE APPOINTMENT TODAY!

All offers may not be combinable and may be subject to change. Dealer not responsible for ad errors. Photos for illustration purposes only. See dealer for complete details. °Discounts based off MSRP; MSRP may not be the price at which the vehicle is sold in the trade area. Savings may vary depending on trim level. To qualified buyers w/ approved credit. Not to be combined with any other offers. 2013 MSRP amounts (on avg, depending on trim, may alter savings off MSRP): Sonata Hybrid/$26,445. Accent/$15,340. Elantra/$17,760. Genesis/$30,000. Santa Fe/$29,455, Sonata/$21,990. Discount provided after finalization of purchase. *Based on total package of warranty programs. See dealer for LIMITED WARRANTY details. ^Any negative equity must be applied to new car loan.

red hot

Purple burn

Prince is still not impressed by fancy corporate fancy-pants. The singer, who recently signed a deal with Warner Bros. to release previously unheard material, told Essence magazine that "Every time I talk to the heads of large companies, they're always at the beach. Middle of the afternoon. What are you doing? 'Oh, I'm at the beach with my kids.' So we're working to send their kids to college. And to the beach. We're not supposed to accept that." Prince, as you may have guessed, gives no damns.

Natalie Dormer
GETTY IMAGES FILE

THE QUOTE

"I tend not to read the scripts in detail towards the end of the season—other people's plot lines—because I want to sit down and watch it like a fan."

—"Game of Thrones" star **Natalie Dormer**, to E! News, on how she avoids spoilers. Sounds like someone hasn't read the original source material.

Aziz Ansari
GETTYIMAGES

WHAT'S IN A TORTILLA?

Aziz Ansari doesn't know the difference between corn and flour tortillas. No, seriously. The "Parks and Recreation" star was chatting with Esquire about Mexican food, when interviewer and interviewee began a heated discussion about the different types of tortilla. "They both taste the same to me," Ansari said, after detailing his favorite Mexican treat, the mulita. Which, the reporter points out, sounds exactly like a quesadilla. These two just can't get along.

Avril's bling ring

It isn't so complicated to get a pic with Avril Lavigne, but you'd better be ready to cough up the dough. **EW.com** reports that Brazilian fans paid about $360 each to take a photo with the singer, with one rule: No touching. No high fives, no hugs and definitely no touching of the hair. It got awkward.

Santana forever

Don't worry, Gleeks. Naya Rivera hasn't been fired from "Glee," Fox said in a statement released Saturday. Rivera plays Santana Lopez on the series. In more surprising news, "Glee" is still on TV. The Season 5 finale is set to air May 13.

Smoochfest

Usher is probably a good kisser, right? Well, he'd like to think so. But in his new song, "Good Kisser," it's all about whether the object of his affection is good with her lips. Strangely there's a significant lack of kissing in the video, which premiered Monday. However, there's plenty of dancing, drumming and shirtless Usher, which is a trifecta we can always get behind. Keep your ear to the ground for a release date for his in-the-works album.

HOT DATE

JUNE 17

That's when Jennifer Lopez will release her new album, "A.K.A.," she announced Monday. The cover of her 10th album features JLo in what appears to be a vest made from red seatbelts. Also announced Monday was the news that Lopez will receive the icon award at the Billboard Music Awards on May 18. Hopefully she will not bring the vest, but one never knows.

WANT MORE DIRT? Oh, we've got dirt. Get the scoop on your favorite musicians, actors and reality TVers all day long at **redeyechicago.com**.